







THE

Eau Claire



1955

*Colby Union Free High School
Colby, Wisconsin*



DR. J. W. KOCH

DR. R. HANSON

DR. F. WEIX

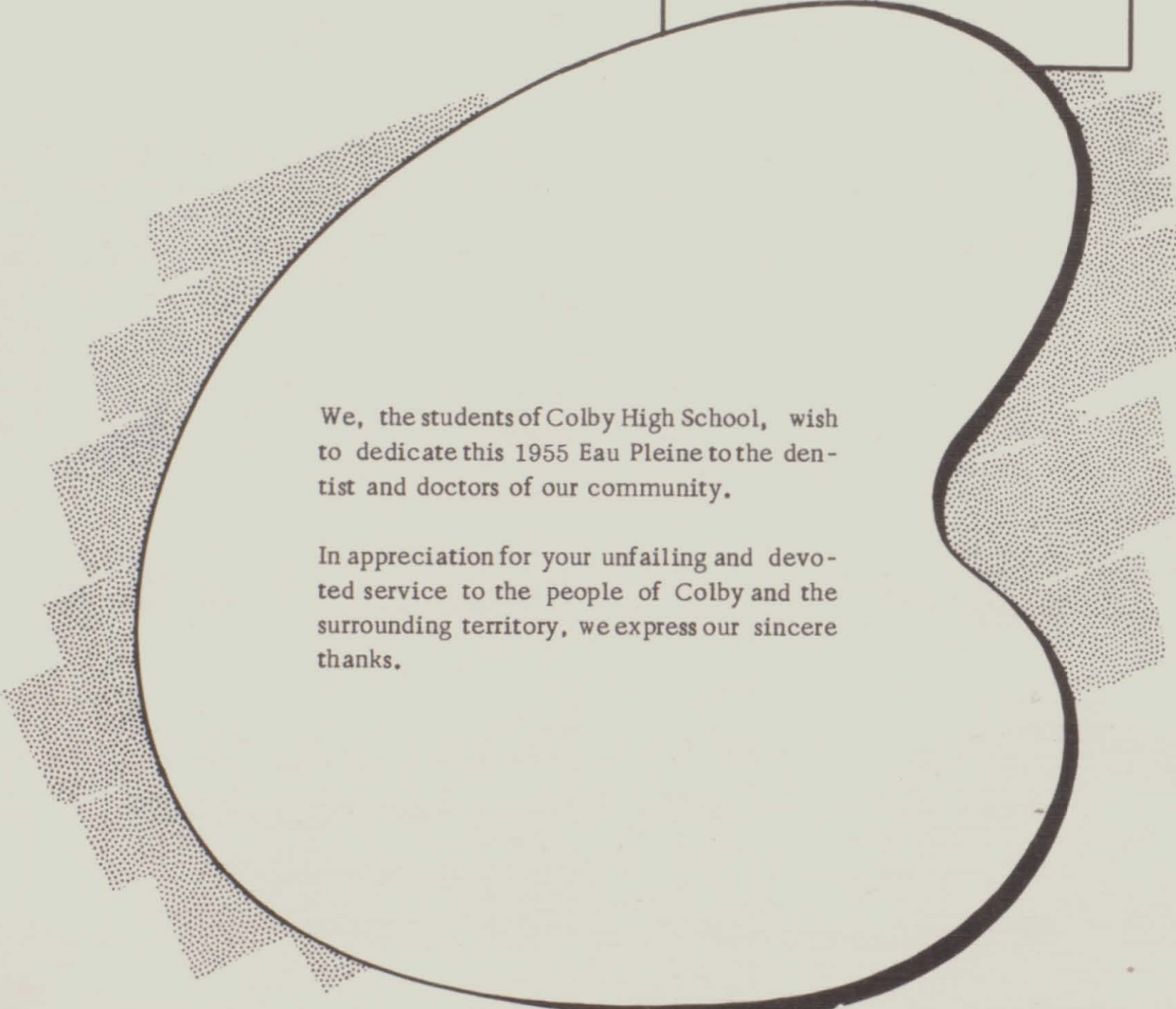

We, the students of Colby High School, wish to dedicate this 1955 Eau Pleine to the dentist and doctors of our community.

In appreciation for your unfailing and devoted service to the people of Colby and the surrounding territory, we express our sincere thanks.

Contents

ADMINISTRATION
FACULTY
SENIORS
JUNIORS
SOPHOMORES
FRESHMEN
ORGANIZATIONS
ACTIVITIES
MUSIC
ATHLETICS
ADVERTISEMENTS

Foreword

We, the staff of the Eau Pleine, have tried to make an annual which would present our high school as you would like to remember it. In years to come may you look through these pages and recall all the happy months you spent at Old C.H.S.



Annual Staff

Editor
Marge Hartl

Assistant Editor
Ila Schneider

Class Advisor
Mrs. Vogler



First row: R. Wiersig, W. Weix, J. Wolk, I. Schneider, M. Hartl, R. Loughhead, K. Runzheimer, Y. Pacholke, S. Hunt. Second row: N. Beightol, M. Godard, L. Fischer, R. Hasenohrl, M. Buddinger, G. Allar, P. Becherer, J. Napp. Third row: D. Carlson, D. Romens, M. Danner, D. Ven Rooy, P. Fischer, G. Herrmann, L. Knoll, P. Blanchard.

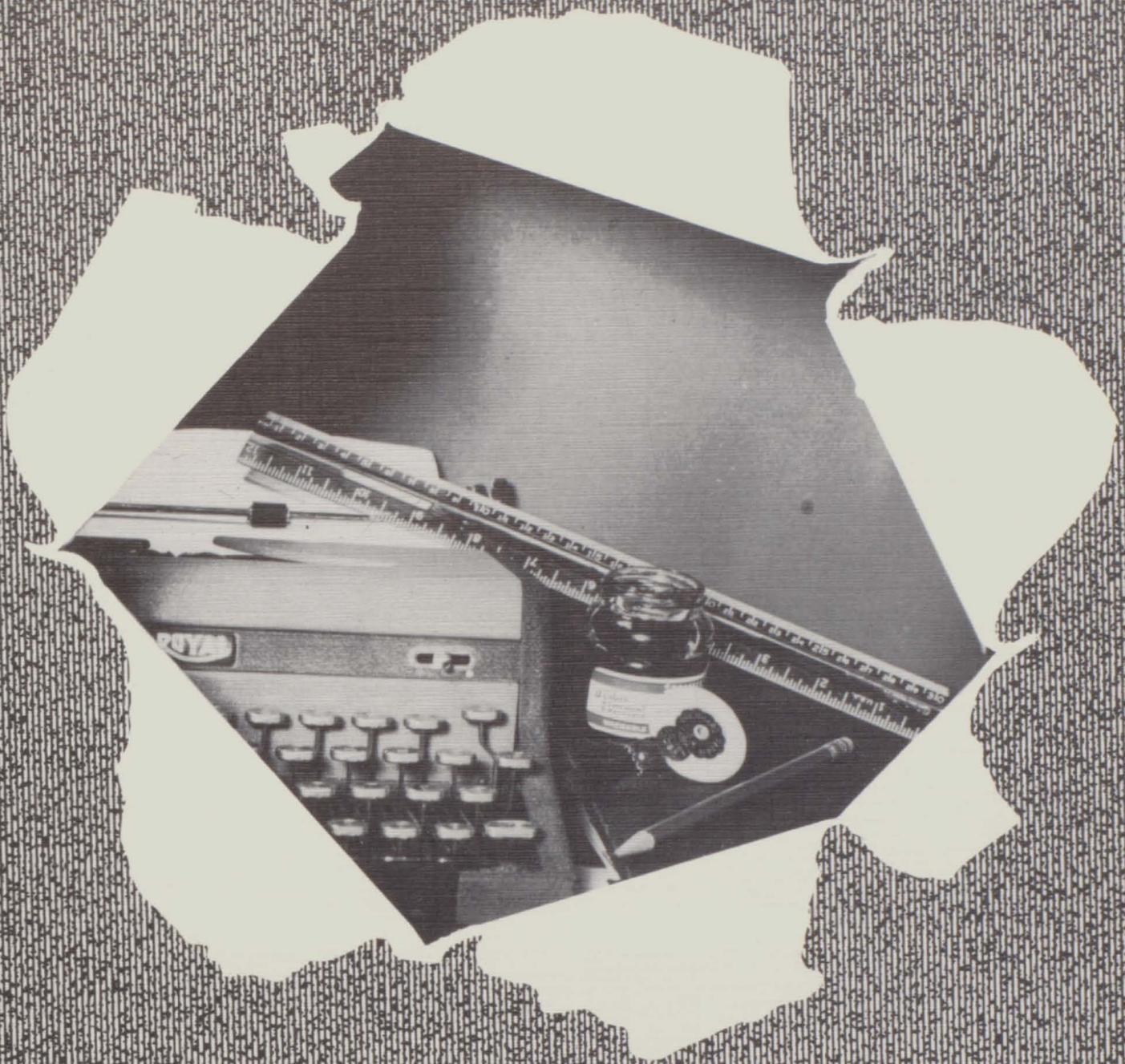

Administration

Administration

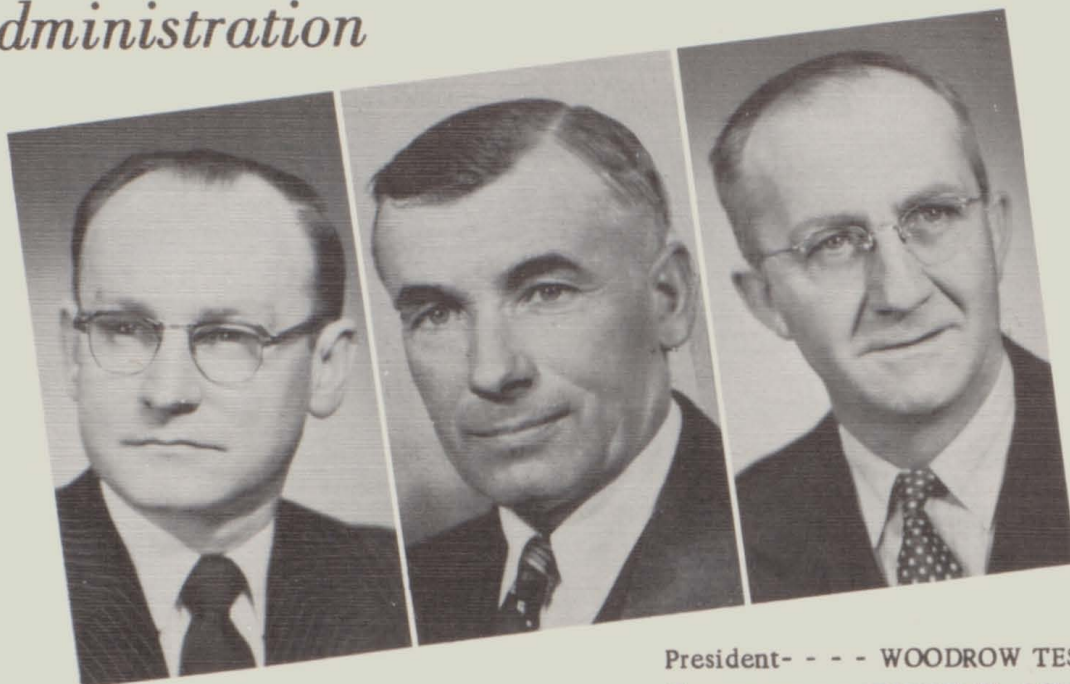

President- - - WOODROW TESSMER

Treasurer- - - ERNEST W. SCHULTZ

Clerk- - - - - ELROY V. BREHM



Principal
JOHN T. RAVY

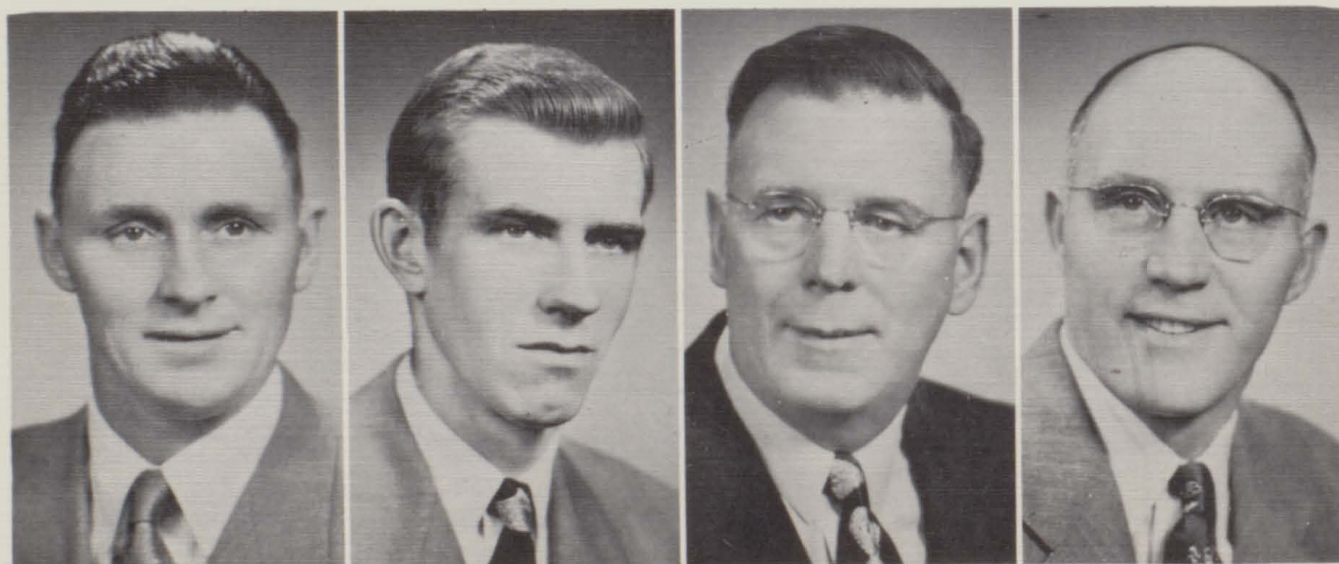

DELBERT RINEHART, RUSSEL H. MEYER, FRANK JORDAN, MARCE FOSTER
Directors

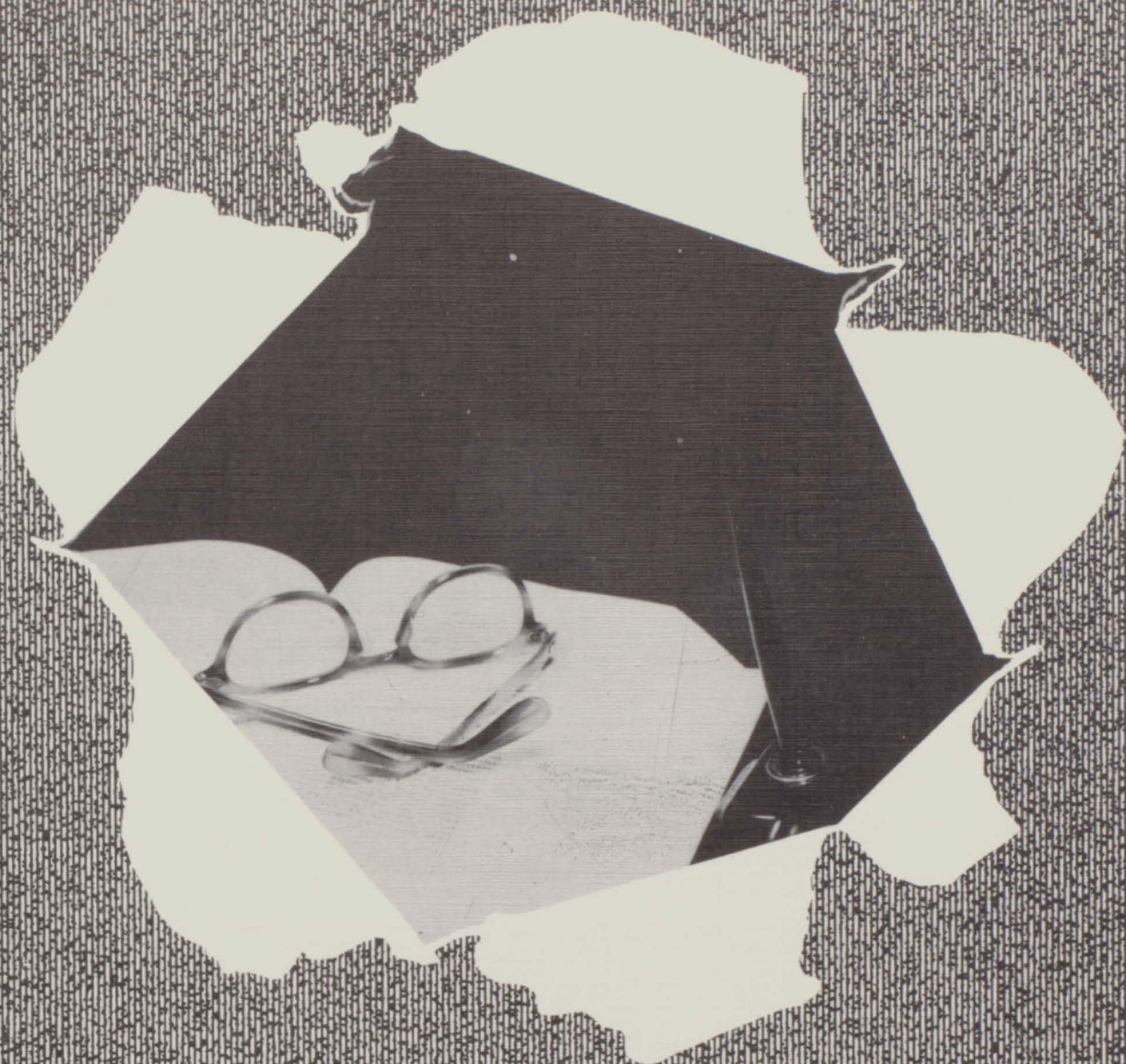

Faculty



JOHN RAVV
B.S., State College
of Eau Claire
Principal

Faculty



HARRY BENDER
B.E., State College
Stevens Point
Mathematics



JOYCE HAAVISTO
B.E., B.B., State College
Whitewater
Commercial

SHIRLEY HOLZHAUSEN
Secretary

CARMEN LANE
B.S., State College
Stevens Point
Music



DALE McCUTCHEN
B.S., State College
Stevens Point
Biology, English

EMMA NEPPER
B.S., State College
LaCrosse
Physical Education
Health





JOYCE RANNO
B. A., Northland
English



PATRICK ROACH
B.S., State College
Eau Claire
Assistant Coach,
Social Science

ROGER STEEN
B.S., State College
Eau Claire
Coach, Social Science



HAROLD STRASSBURG
B.S., University of
Wisconsin
Agriculture

CHARLOTTE VOGLER
B. A., State College
Eau Claire
English, Librarian



BONITA WIERSIG
B.S., University of
Wisconsin
Home Economics

CLINTON WRUCK
B.S., State College of
LaCrosse
Science

Cafeteria Workers

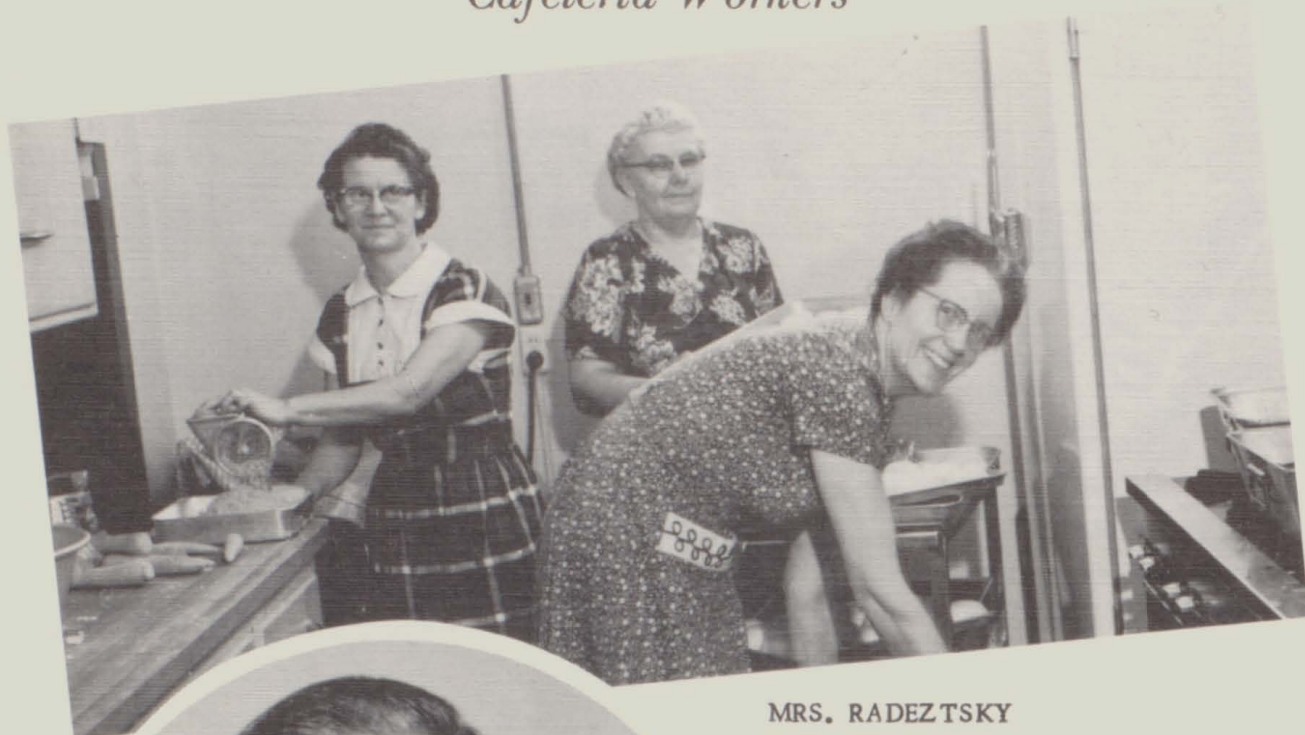

MRS. RADEZTSKY
MRS. KADEMAN
MRS. BREHM



WILLIAM BAUEI
Custodian

Bus Drivers



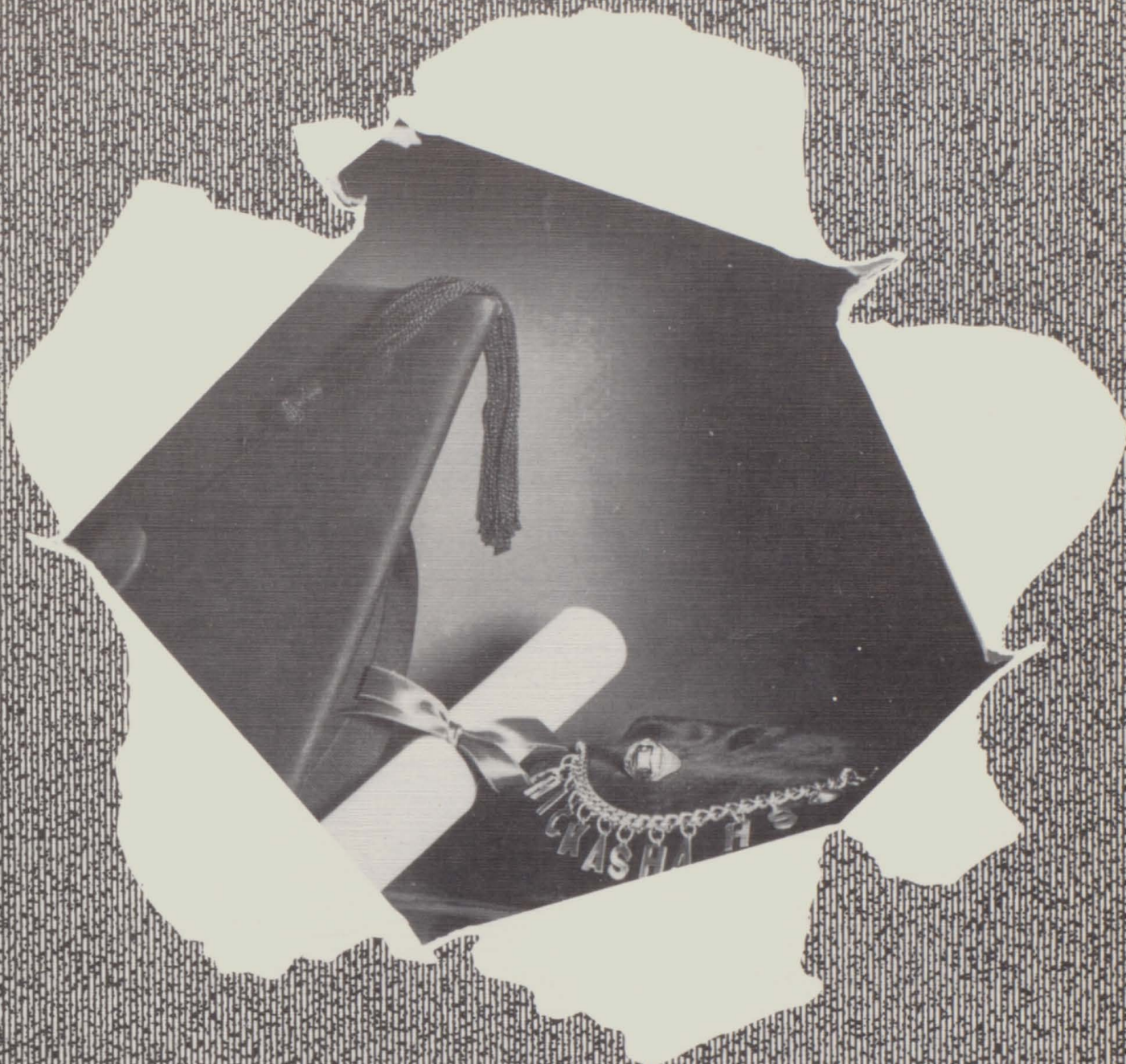

Seniors

Seniors



Senior Officers

ALLAN GUSTAFSON - President

VIRGINIA COOK - Treasurer

PAT BREHM - Vice President

MRS. VOGLER

JOE BRILL - Secretary

GENEVIEVE M. ALLAR (Genny)
FHA 1, 2, 3, 4; Pep Club 4; Annual 4;
Newspaper 4.

PATRICIA BECHERER (Pat)
Band 1, 2, 3, 4; Girls' Glee Club 1, 3, 4;
Chorus 3, 4; Newspaper 4; FHA 1, 2, 3,
4; FHA Secretary 4; Annual 4; Forensics
3, 4; Pep Club 4; Madrigals 1.

PATRICIA M. BLANCHARD (Pat)
Girls' Glee Club 1, 2, 3, 4; Chorus 2,
3, 4; Newspaper 4; FHA 1, 2; Class Play
4; Pep Club 1, 2, 3, 4; Annual 4.

ADELL M. BREHM
Band 1, 2, 3, 4; Pep Band 1, 2; Glee Club
1, 2, 3, 4; Chorus 2, 3, 4; Library 1, 2, 3,
4; Vice President 3; One Act Play 4;
Newspaper 4; FHA 1, 2, 3, 4; Vice Presi-
dent 3; President 4; Cheerleader "B"
Squad 2; "A" Squad 3, 4; Forensics 1,
2, 3, 4; Madrigals 1.



PATRICIA A. BREHM - Pat
Girls' Glee Club 1, 2, 3, 4; Chorus 2, 3, 4;
Pep Club 3; Library 1, 2; Newspaper 4;
Class Reporter 3; Vice President 4;
Forensics 2, 3, 4.

JOSEPH T. BRILL - Joe
Basketball 1, 2, 3, 4; Baseball 1, 2, 3, 4;
Volleyball 1, 2, 3, 4; Class Treasurer 2;
Class Secretary 4; Letter Club 3, 4; FFA
1, 2, 3, 4; Treasurer 3; FFA Basketball
1, 2; Badger State 3.

MARLENE K. BUDDINGER
Pep Club 1; Annual 4; Newspaper 4;
Madrigals 1.

DAVID O. CARLSON - Dave
Unity: Band 1; Boys' Glee Club 1; Chorus
1; Basketball 1, 2, 3; Forensics 1, 2, 3;
Class Play 2, 3; Baseball 1, 2, 3; Volley-
ball 3; Student Council 2. Colby: Boys'
Glee Club 4; Newspaper 4; Baseball 4;
Basketball 4; Forensics 4; Annual 4;
Volleyball 4; Letter Club 4.



VIRGINIA LEE COOK - Ginny
Unity: Band 1; Chorus 1, 2; Girls' Glee
Club 1, 2; Pep Band 1, 2, 3; Forensics 2,
3; Class Play 3; Class President 2.
Colby: Band 4; Pep Band 4; Chorus 4;
Girls' Glee Club 4; Forensics 4; Class
Treasurer 4; Newspaper 4.

MARLENE A. DANNER - Mickey
Unity: Band 3; Girls' Glee Club 1, 2;
Cheerleader 3(B); Class Play 3; Class
Secretary 2; Pep Band 3; Craft Class 1.
Colby: Girls' Glee Club 4; Newspaper 4;
Annual 4.



PAUL A. DINS - Frog
Band 1, 2, 4; Boys' Glee Club 2, 4; Chorus
2, 4; Class Secretary 3; Basketball 1, 2;
Baseball 1, 2; Forensics 2; Pep Band 4.

ELIZABETH FISCHER - Liz
FHA 1, 2, 3, 4; Annual 4; Newspaper 4.



PATSY ANN FISCHER - (Pat)
Pep Club 1; FHA 2, 3, 4; Annual 4; Newspaper 4.

DENNIS FOSTER - (Denny)
FFA 1, 2, 3, 4; FFA Basketball 1, 2; President 4; Basketball 1, 2, 3, 4; Letter Club 3, 4; Newspaper 4; Baseball 1, 2, 3, 4; Volleyball 2, 3, 4.



MARLYSS H. FRIDAY - (Mar)
Newspaper 4.

NORMA JEAN FRISTAD
Girls' Glee Club 1, 2, 3, 4; Chorus 2, 3, 4; Newspaper 4; FHA 1; Pep Club 4.

WILLIAM H. FROME - (Bill)
FFA 2, 3; FFA Basketball 2; Baseball 1, 2; Basketball 1, 2; One Act Play 3, 4; Newspaper 4.

MARY GODARD
FHA 2, 3, 4; Pep Club 2, 3, 4; Annual 4; Newspaper 4.

ALLAN GUSTAFSON - (Gus)
Unity: Class Secretary-Treasurer 2; Basketball 1, 2, 3; Baseball 1, 2, 3; Student Council: President 3; Volleyball 3; Colby: Boys' Glee Club 4; Class President 4; One Act Play 4; Basketball 4; Letter Club 4; Baseball 4; Volleyball 4.

GEORGE L. HANSEN - (Butch)
Basketball 1, 2, 3; Baseball 1, 2, 3, 4; Volleyball 1, 2, 3, 4; Letter Club: Secretary-Treasurer 4; Newspaper 4; FFA 1, 3; FFA Basketball 1.



KENNETH J. HANSEN (Ken)
Boys' Glee Club 3; Vice President 1;
President 2; FFA 1, 2, FFA Basketball 1,
2; Baseball 1, 2; Basketball 1, 2; Track 4;
Annual 4; Class Play 4; Student Council,
Vice Chairman 3.

MARGARET A. HARTL (Marge)
Unity: Chorus 1, 2, President 1; Cheer-
leader 1, 2; Forensics 1, 2, 3; Class Play
2, 3; Craft Club 1; Annual 3. Colby:
Girls' Glee Club 4; Newspaper 4; Annual 4;
4.

ROSALEEN HASENOHRL
Pep Club 1; Newspaper 4; Annual 4;
Madrigals 1.

GLENN C. HERRMANN
FFA 1, 2, 3; Annual 4; Vice President 3;
Newspaper 4.



JAMES A. HOFFMAN (Jim)
Unity: Class President 3; Class Play 3;
Basketball 1, 2, 3; Baseball 1, 2; Volley-
ball 2, 3. Colby: Letter Club 4; News-
paper 4; Volleyball 4.

STUART F. HUNT (Stu)
Band 1, 2, 3, 4; Chorus 1; Basketball 1;
Forensics 1, 2; Baseball 1, 2; Pep Band
1, 2; 3, 4; Annual 4; Newspaper 4; Boys'
Glee Club 2.



ARLEEN D. JENSEN (Arlie)
Newspaper 4; Madrigals 1.

ROMELLE ANN JOHNSON (Romy)
Unity: Band 1, 2, 3; Girls' Glee Club
1, 2; Chorus 1; Class Play 3; Class Secre-
tary 3; Cheerleader (A) 1, 2, 3. Colby:
Band 4; Girls' Glee Club 4; Annual 4;
Pep Club 4; Pep Band 4; Newspaper 4.



JEROME H. KASPER (Jerry)
Baseball 3; Newspaper 4.



LA VERNE G. KNOLL (Sonny)
FFA 1, 2, 3, 4, Sentinel 4, FFA Basketball
3, 4; Baseball 3; Annual 4; Newspaper 4;
Athletic Manager 4.



KENNETH O. KOEPPEN (Ken)
FFA 2; Baseball 2; Basketball 2; News-
paper 4.



RICHARD A. KOPS (Dick)
FFA 3, 4; Newspaper 4.

FREDERICK KRUEGER (Fred)
Newspaper 4; FFA 1, 2, 3, FFA Basketball
1; Basketball 1, 2, 3, 4; Letter Club 3, 4;
President 4; Baseball 1, 2, 3, 4; Volley-
ball 2, 3, 4.

JANICE O. KUSSROW
Pep Club 1; Newspaper 4.



JANET E. LAUBE
Library Club 4; FHA 1, 2, 3, 4; Newspaper
4; Chorus 1.

EMILIE M. LOOS (Em)
FHA 3, 4; Forensics 2, 3; Newspaper 4.



RAE ANN LOUGHEAD (Sammy)
 Unity: Band 1, 2; Chorus 1, 2; Junior
 Class Play 3; Craft Club 1. Colby:
 Chorus 4; Newspaper 4.

BETTY LOU PALS
 Newspaper 4.

JOYCE RADEZTSKY
 Girls' Glee Club 1, 2, 3, 4; Majorette 3, 4;
 Chorus 2, 3, 4; Library Club 1, 2, 3, 4, Sec-
 retary 4; Class Secretary 4, Historian 2,
 Treasurer 3, Reporter 4; Newspaper 4;
 FHA 4; Cheerleader 1, 2, 3, 4; Pep Club
 1, 2, 3, 4, Vice President 3, Treasurer 4.

SHIRLEY MAE RASSMUSSEN
 Forensics 1, 4; Pep Club 1; Newspaper 4;
 Chorus 1.



DELORES ROMENS (Dee)
 FHA 1, 2, 3, 4; Pep Club 1, 2, 3, 4; Annual
 4; Newspaper 4.

WILLIAM R. SAZAMA (Bill)
 FFA 1, 2, 3, 4, Treasurer 4; Newspaper 4.



CLINTON E. SCHJONEMAN (Clint)
 Unity: Band 1, 2; Class Treasurer 1, Vice
 President 2; Student Council 3; Junior
 Class Play 3; Pep Band 2; Craft Club 1.
 Colby: Newspaper 4.

KATHRYN M. SCHJONEMAN (Kathy)
 Unity: Craft Club 1; Band 2; Class Treas-
 urer 3; Junior Play 3. Colby: Band 4;
 Glee Club 4; Newspaper 4; FHA 4; Pep
 Club 4; Pep Band 4.



FRED SCHMELZER

Band 1, 2, 3, 4; Pep Band 2, 3, 4; FFA 1, 2, 3, 4, President 3.



ROGER W. SCHMELZER (Rog)

Band 1, 2, 3, 4; FFA 1, 2, 3, 4, Vice President 4, FFA Basketball; Pep Band 1, 2, 3, 4; Newspaper 4.

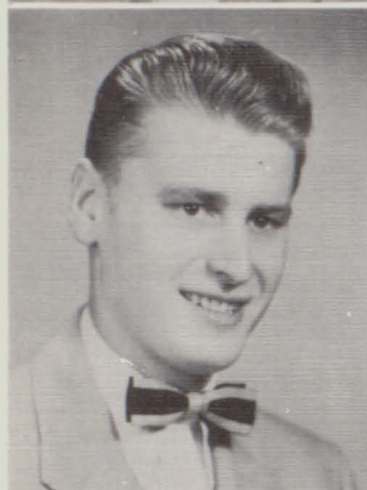

DALE E. SCHMIDT (Smitty)

Band 1; Boys' Glee Club 2, 3; Chorus 2, 3; FFA 1, 2, 3, 4, Secretary 4, FFA Basketball 3; Newspaper 4.



DONALD SCHMITT (Don)

FFA 1, 2, 3, 4; Basketball 2, 3; "B" Squad; Letter Club 4; Baseball 1, 2, 3, 4; Newspaper 4; FFA Basketball 1, 2, 3, 4.

ILA SCHNEIDER

Band 1, 2, 3, 4; Pep Band 2, 3, 4; Newspaper 4; FHA 2, 3, 4; Annual 4; Forensics 2, 3, 4.

LLOYD F. SCIDMORE - (Sid)

Basketball 1, 2; FFA 2, Vice President 2; Newspaper 4; One Act Play 4.



EMILY MARIE SMUDDE (Toots)

Band 1, 2, 3, 4; Girls' Glee Club 4; FHA 2, 3, 4; Madrigals 1; Pep Club 1; Newspaper 4.



PATRICIA ANN STUTTGEN - (Pat)

Stanley: Girls' Glee Club 1, 2, 3; Chorus 1, 2, 3; FHA 1, 2, 3; Forensics 4; Class Play 1. Colby: Entered February 1953 Girls' Glee Club 4; Chorus 4; FHA 4; Forensics 4; Newspaper 4; Annual 4.



NILE THEDE

FFA 1, 2, 3, 4; Basketball 1, 2, 3; Baseball 1, 2, 3, 4; Newspaper 4; Letter Club 3, 4.

DONALD VEN ROOY (Don)

Newspaper Staff 4.



DOROTHY VEN ROOY (Dot)

Band 1, 2, 3, 4; Chorus 3, 4; Glee Club 3, 4; Library Club 1, 2, 3, 4; Pep Club 1; Annual 4; Newspaper 4.



DIANN WEIX

Pep Club 1; FHA 2; Newspaper 4.



WANDA WEIX

Girls' Glee Club 2, 3, 4; Mixed Chorus 2, 3, 4; Library 4; One Act Play 4; Pep Club 1, 2, 3, 4; Cheerleader 1, 2, 3; FHA 1, 2, 3, 4; Newspaper 4; Forensics 1, 4; Annual 4.

CAROL WICKER

Band 1, 2, 3, 4; Newspaper 4; FHA 2, 3, 4; Forensics 2, 3; Pep Club 1; Pep Band 2, 3, 4.

RICHARD A. WIERSIG (Dick)

Band 1; FFA 1, 2; Basketball 1, 2; FFA Basketball 1, 2, 3; One Act Play 3, 4; Letter Club 3, 4; Baseball 1, 2, 3, 4; Class Secretary 2; President 3; Newspaper 4; Annual 4; Student Council 3; Forensics 1.

DENNIS WITTE

Band 1, 2, 3, 4; Vice President 2; Boys' Glee Club 2; Chorus 1, 2; President 1; Basketball "B" Squad 1, 2, 3, Manager 4; Letter Club 4; Student Council 3; One Act Play 2; Class Play 2; Baseball 1, 2, 3, 4; Pep Band 1, 2, 3, 4; Badger State 3.





JOANNE E. WOLK (Jo)

Girl's Glee Club 1, 2, 3, 4; Chorus 1, 2, 3, 4; FHA 2, 3, 4; Parliamentarian 4; Annual 4; Pep Club 1; Newspaper 4.

MORRIS E. WUSSOW (Morrie)

FFA 1, 2, 3, 4; Chorus 3, 4; Boys' Glee Club 3; Newspaper 4; FFA Basketball 3.



JEROME C. ZYGOWICZ (Zig)

Unity: Vice President 3; "B" Squad Basketball 1, 2; "A" Squad Basketball 3; Class Play 2, 3; Baseball 1, 2, 3; Volleyball 2, 3; Craft Class 1. Colby: "A" Squad Basketball 4; Letter Club 4; Volleyball 4.

CLASS FLOWER: Yellow Rose

CLASS COLORS: Dusty Rose and Silver

CLASS MOTTO: Honors Wait at Labors Gate.





Class Will.



- I, Genevieve Aller, will my bashfulness to David Cook.
- I, Patricia Becherer, will my good conduct marks to Dixie Sossaman.
- I, Patricia Blanchard, will be back for Elroy Diethman.
- I, Adell Brehm, will my clarinet to Jimmey Dorsey.
- I, Patricia Brehm, will my ability to get along with Mrs. Nepper to anyone who thinks they can.
- I, Joseph Brill, will my agricultural ability to Barry Dorazio.
- I, Marlene Buddinger, will my jokes to anyone who will listen.
- I, David Carlson, will my ability to be quiet and attentive in English class to Ben Jakel.
- I, Virginia Cook, will my trombone to Wayne Misener.
- I, Marlene Danner, will my likeness for a black and red '55 Ford to Norene Buetsch.
- I, Paul Dins, will my shyness with girls to Arlyn Schneider.
- I, Elizabeth Fischer, will my interest in Marshfield to anyone who can be more interested.
- I, Patsy Fischer, will my pleasing smile to Doreen Mews.
- I, Dennis Foster, will my likeness for basketball to anyone who wants it.
- I, Marlyss Friday, will my blond hair and blue eyes to Kathleen Uhlig.
- I, Norma Fristad, will my slim figure to Jovita Ohlinger.
- I, William Frome, will not leave Adell for anyone.
- I, Mary Godard, will everything I have but Bill to Pat Grell.
- I, Allan Gustafson, will my crewcut to Virgil Christiansen.
- I, George Hansen, will my wise remarks to anyone who wants to get into trouble.
- I, Kenneth Hansen, will my ability to pull out of skids to Neal Schmidt.
- I, Margaret Hartl, will my ability to ride to school with Allan Gustafson to Elayne Eckes.
- I, Rosaleen Hasenohrl, will my laugh to anyone who can stand it.
- I, Glenn Hermann, will my auburn hair to Judy Leichtman.
- I, James Hoffman, will my '55 Ford to anyone who wants it.
- I, Stuart Hunt, will my cleats to Mrs. Nepper.
- I, Arleen Jensen, will my ability to laugh at anything to Dorothy Drews.
- I, Romelle Johnson, will my likeness for eating to Richard Kilty.
- I, Jerome Kasper, will my ability to eat a big meal to David Miller.
- I, La Verne Knoll, will my unworldly ways to any young gentleman who fits them.
- I, Kenneth Koeppen, will my build to James Schmutzler.
- I, Richard Kops, will my soberness to Neal Kenyon.

- I, Fred Krueger, will my ability to stay awake in school to Raymond Apfelbeck.
- I, Janice Kussrow, will my red hair and freckles to Marcella Leffel.
- I, Janet Laube, will my love for school and studying to Geraldine Fischer.
- I, Emily Loos, will my pretty brown eyes to Eileen Thielig.
- I, Rae Ann Loughhead, will my height to Betty Jane Rinehart.
- I, Betty Lou Pals, will my natural curly hair to Delores Stuttgen.
- I, Joyce Radeztsky, will my physics book to Arlene Baumgart.
- I, Shirley Rasmussen, will my long hair to Bonnie Binning.
- I, Delores Romens, will my ability to get along with the teachers to anyone who thinks they can.
- I, William Sossaman, will my quietness in study hall seventh period to Neal Kenyon.
- I, Clinton Schjoneman, will everything to anybody who wants it.
- I, Kathryn Schjoneman, will my glasses to anyone who can keep them clean.
- I, Fredrick Schmelzer, will my ability to be president of the F. F. A. to Victor Breuer.
- I, Roger Schmelzer, will my love for girls to anyone who can stand them.
- I, Dale Schmidt, will my natural straight hair to Lyle DuVall.
- I, Donald Schmitt, will my style of glasses to Phyllis Stacke.
- I, Ila Schneider, will my bass clarinet back to Czechoslovakia.
- I, Loyd Scidmore, will my likeness for boots to anyone who wants to drag them around.
- I, Emily Smudde, will my clarinet to anyone who wants it.
- I, Patricia Stuttgen, will my natural curly hair to Mrs. Nepper.
- I, Nile Thede, will my muscular build to Anton Smudde.
- I, Donald Ven Rooy, will my determination to be a bachelor to Allen Schjoneman.
- I, Dorothy Ven Rooy, will my ability to get along with Mr. Lane to Wayne Misener.
- I, Dianne Weix, will my short hair to Dorothy Rasmussen.
- I, Wanda Weix, will my love for all men in general.
- I, Carol Wicker, will my slenderness to Barbara Decker.
- I, Richard Wiersig, will my haircut to Ralph Sossaman.
- I, Dennis Witte, will gladly leave high school.
- I, Joanne Wolk, will my likeness for dancing to Shirley Gieger.
- I, Morris Wussow, will my ability to sing to Bill Schorer.
- I, Jerome Zygowicz, will my ability to keep the teacher on the ball to Bill Schorer.





Prophecy



As I look into the future of the graduating class of 1955, I can picture very clearly what sort of lives these people will lead.

Genevive Allar is Miss America of 1960.

Patricia Becherer is English teacher at the University of Hawaii.

Patricia Blanchard is private secretary for the president of the United States.

Adell Brehm is just completed fourth year as conductor of the New York Philharmonic Symphony Orchestra.

Patsy Brehm is ju-jitsu instructor for Wacs.

Joe Brill won Indianapolis "500" three straight years.

Marlene Buddinger, she and Rose Hasenorhl have designed an inter-planetary phone system to keep in touch with their space patrol boyfriends.

David Carlson is bookie for Harlem Globe Trotters.

Virginia Cook is an army nurse.

Marlene Danner is part owner with Romelle Johnson of beauty shop in New York.

Paul Dins is playing role of Mr. District Attorney on television.

Elizabeth Fischer is an airline hostess.

Patsy Fischer is a ticket seller at Coney Island Park.

Dennis Foster is star baseball pitcher for New York Giants.

Marlyss Friday is capping bottles for Parkin Dairy corporation.

Norma Fristad has taken over Dinah Shore's singing show weekly on television.

William Frome is dancing instructor at Arthur Murray's.

Mary Godard is a waitress in million dollar Colby Restaurant.

Allan Gustafson boasts of having largest postage stamp company in the world.

George Hansen is tax collector for U. S. Department of Internal Revenue.

Kenneth Hansen is vice president of National Yo-Yo Co., makers of jet propelled yo-yo's.

Margaret Hartl is really in the money, working for the U. S. government mint.

Rose Hasenorhl is telephone operator for inter-planetary phone system.

Glenn Herrmann is first govenor of the state of Alaska.

James Hoffman owns largest Shetland pony ranch in United States.

Stuart Hunt is president of the Shell Oil Company.

Arlene Jensen is first woman inter-planetary diplomat to the moon.

Romelle Johnson is part owner with Marlene Danner of beauty shop in New York.

Jerome Kasper is keeping the name of Colby cheese on the superiority list.
 La Verne Knoll is producer-director of the "Howdy Doody" television show.
 Kenneth Koeppen owns operation mid-space fuel station.
 Richard Kops is a cattle-rancher in Argentina.
 Fred Krueger is a leading designer for inter-planetary space suits.
 Janice Kussrow is an author of U. S. History books.
 Janet Laube and Emilie Loos are first beauty operators on Mars.
 Rae Ann Loughhead is a singer at the Metropolitan Opera.
 Betty Lou Pals became a census taker in Alaska.
 Joyce Radetzsky is president of national "Ila Schneider for President" club.
 Shirley Rasmussen is author of best selling novel, "Little Red Walking Hood."
 Delores Romens prints baseball programs for Milwaukee Braves.
 William Sazama is columnist for the Chicago Tribune.
 Clinton Schjoneman has taken over Einstein's job in the field of Mathematics.
 Katheryn Schjoneman is a photographer for the Jupiter Journal.
 Fred Schmelzer is star of La Verne Knoll's "Howdy Doody" show.
 Roger Schmelzer has a new airplane and is flying back and forth from Colby to
 California every night.
 Dale Schmidt is a thrill driver for Jimmy Lynch's Death Dodgers.
 Don Schmitt is a wealthy billionaire after discovering uranium mines in the
 Antarctic.
 Ila Schneider is first woman president of the United States.
 Lloyd Scidmore is commanding a one man submarine for United States Navy.
 Emily Smudde designs hair styles for Liberace.
 Pat Stuttgen is piano tuner for Liberace.
 Nila Thede writes mystery novels for Saturday Evening Post.
 Donald Ven Rooy is Mayor of Nome, Alaska.
 Dorothy Ven Rooy invented a jet-propelled baby-buggy.
 Dianne Weix delivers telegrams between planets.
 Carol Wicker is fashion designer in Paris, France.
 Richard Wiersig is head of the C. I. O.
 Dennis Witte wanted to be with the Braves so he has the popcorn concession at
 county stadium.
 Joan Wolk is a designer for leading fashion magazine.
 Morris Wussow is president of the General Motors Corporation.
 Jerry Zygowicz is Co-starring with Jerry Lewis in latest picture "Hula From
 Houston."



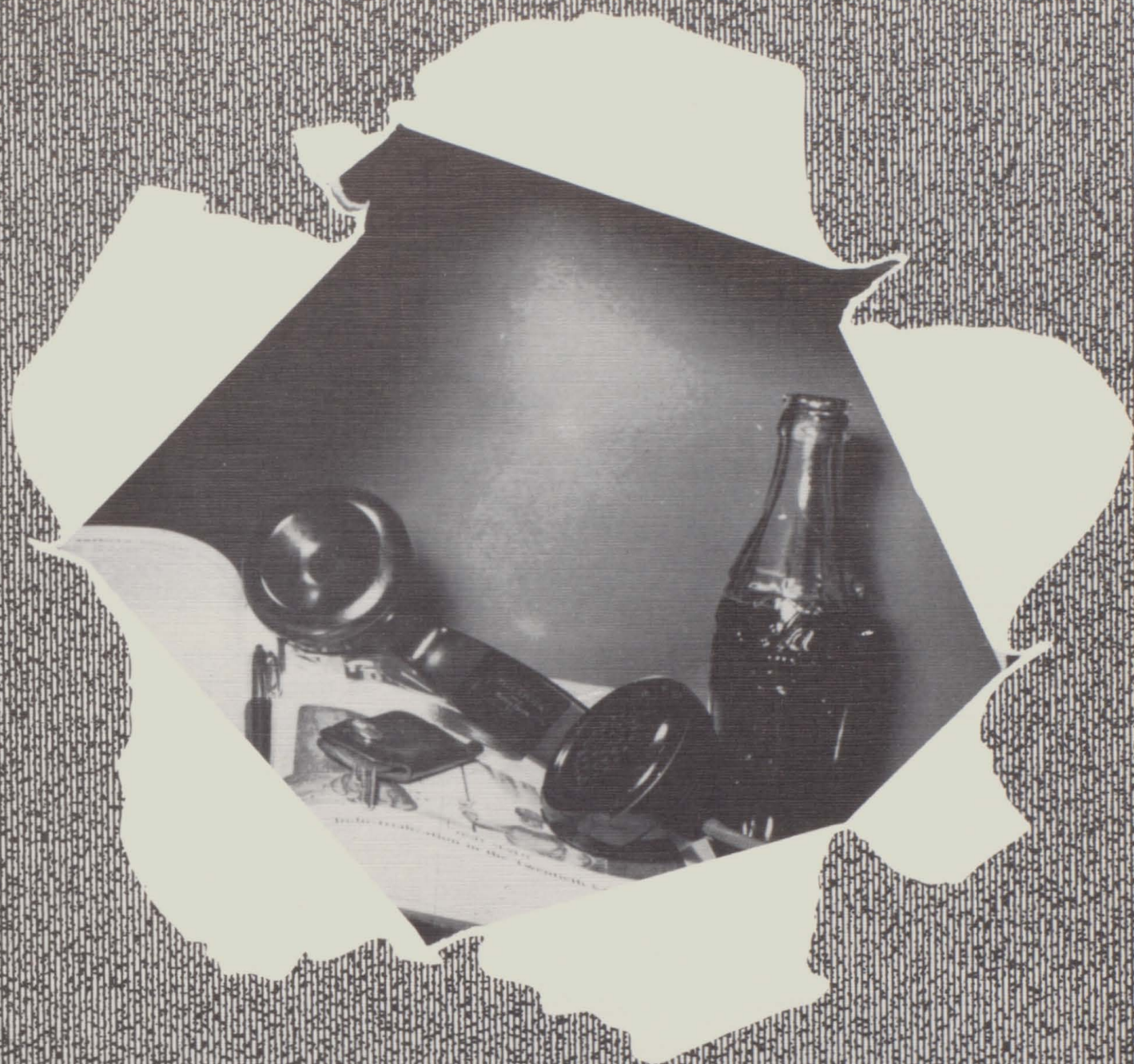

Juniors

Juniors



First row: A. Sedlack, P. Johnson, B. Lastofka, A. Hebert, M. Leffel, D. Haas, M. Mohan, D. Krueger. Second row: C. Stuttgen, D. Loskot, P. Stacke, J. Buchanan, J. Erickson, G. Fischer, S. Erickson. Third row: K. Uhlig, M. Hughes, Y. Pacholke, D. Gasch, S. Theilig, B. Jensen, E. Eckes. Fourth row: A. Baumgart, S. Schmelzer, D. Knoll, A. Erickson, S. Olson, B. Rinehart. Fifth row: C. Molle, S. Elstrom, D. Dirks, C. Mierky, M. Wentzel.

Class Officers



Mr. McCutcheon, P. Johnson, K. Decker, R. Radeztsky, N. Schmidt.

Juniors



First row: E. Gierl, N. Hackel, J. Weber, B. Mews, J. Napp, J. Ohlinger, N. Buetsch, J. Berg. Second row: M. Schnabel, E. Langjahr, B. Weix, D. Rachu, N. Kenyon, R. Knuf, D. Kilty. Third row: B. Dorizio, L. Allman, R. Lindner, A. Schjoneman, R. Radetsky, R. Johnson, F. Boiesewitz. Fourth row: B. Hofman, W. Schmelzer, N. Schmidt, B. Jakel, R. Sassaman, A. Engeldinger, W. Wiersig. Fifth row: K. Decker, J. Block, L. Duball, B. Schorer.

The junior class has been doing many things this year to keep busy and at the same time raise money for their treasury. We had the first dance of the year which was the "Hard Time Dance." Everyone came dressed in their worst and prizes were awarded. We also sold gold colored pencils which had the basketball schedule for this year done in green. The Junior Prom which is coming up is something that everyone looks forward to each year and we are hoping that it will be a big success. The class will have at least one more money making scheme this year which will involve the grade school basketball tournament. This will include selling pop and popcorn to the teams and spectators.





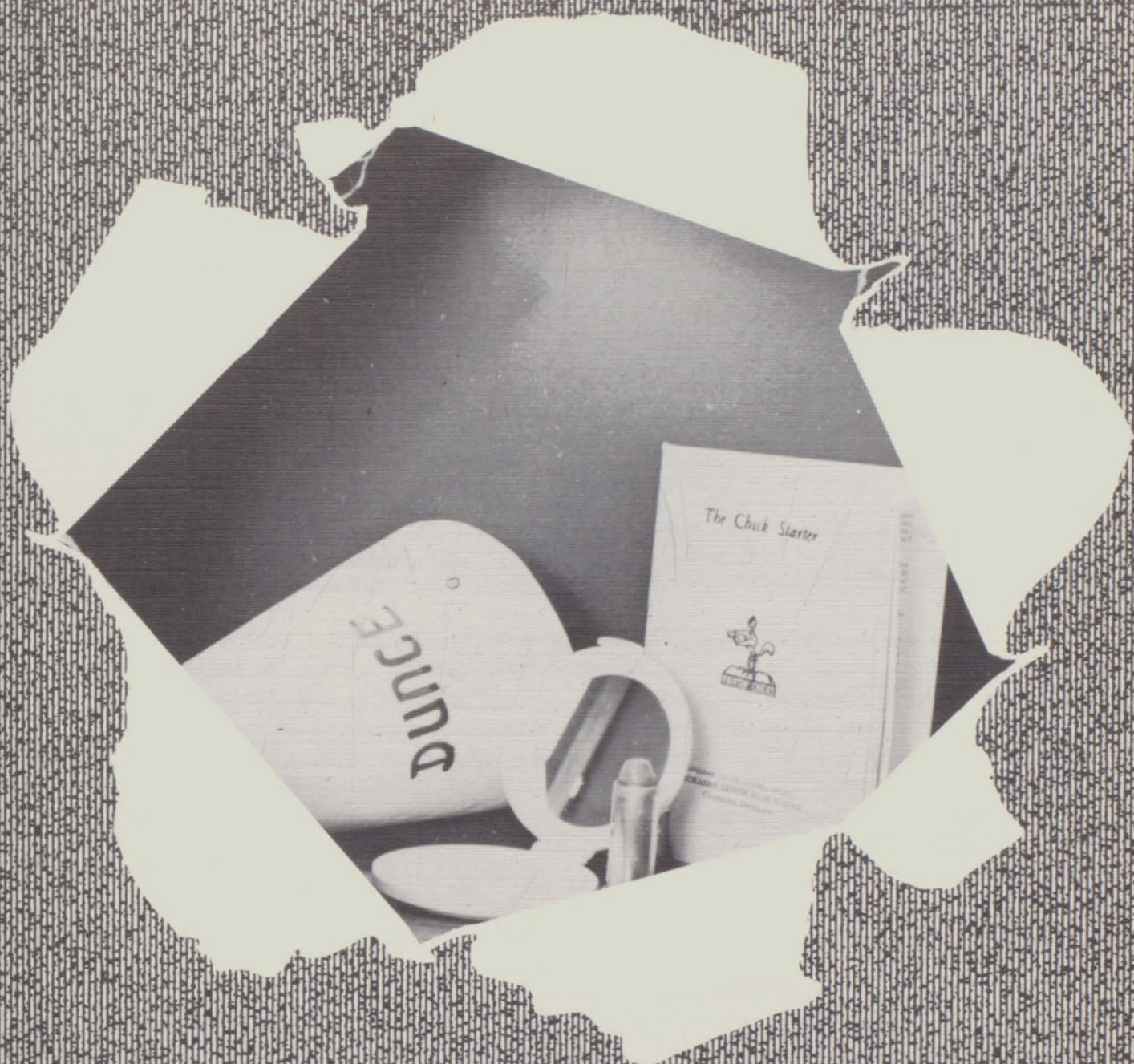

Reminders

Sophomores



First row: N. Nienow, K. Runzheimer, S. Wenzel, R. Blanchard, S. Keller, M. Mohan, N. Hughes, S. Fristad, M. Fitzel. Second row: G. Meinke, A. Hebert, D. Pernstiener, N. Beightol, M. Primeau, D. Allman, D. Theilig, L. Johnson. Third row: E. Hoffman, G. Hanson, J. Ewald, R. Wiersig, D. Decker, E. Peters, G. Friday, E. Gutenberger, D. Untiedt. Fourth row: D. Sossaman, M. Zettler, P. Hotchkiss, E. Nipko, C. Smith, J. Smith, R. Weix, D. Stuttgen. Fifth row: B. Binning, D. Rasmussen, B. Johnson, P. Redlin, J. Leichtmam, E. Johnson, L. Newmann, P. Grell, E. Romens.

Class Officers

Mr. Roach
Tom Craft
Mr. Wruck



N. Nienow, R. Wiersig, L. Gottschalk, V. Christiansen.

Sophomores



First row: W. Keller, D. Miller, R. Goldsmith, D. Sazama, G. Block, B. Schmirler, D. Markus, A. Schulz, J. Schmutzler. Second row: R. Hebert, E. Diethman, T. Craft, W. Hendrickson, G. Neinow, K. Schultz, D. Habeck, A. Fink. Third row: D. Van Dreel, R. Stacke, A. Beckerer, B. Jeske, D. Weix, R. Ohlinger, A. Wolf, W. Meisner. Fourth row: E. Beyer, G. Weiler, L. Gottschalk, J. Gray, D. Larson, B. Carlson, V. Christensen.

The sophomore class consists of 78 students being active in the line of school entertainment.

The first such undertaking was the freshman initiation which resulted in an interesting bit of hilarity. Next there was a Christmas party put on by the sophomores after the movie shown the last day before vacation. This was a free dance.

Finally, in an attempt to aid Cupid, they promoted a Valentine's Dance on February 14th which was attended by a good number.

This class, being interested in their success, are eagerly looking forward to the future years in high school. They plan to make a complete success of everything they may attempt within the next two years.



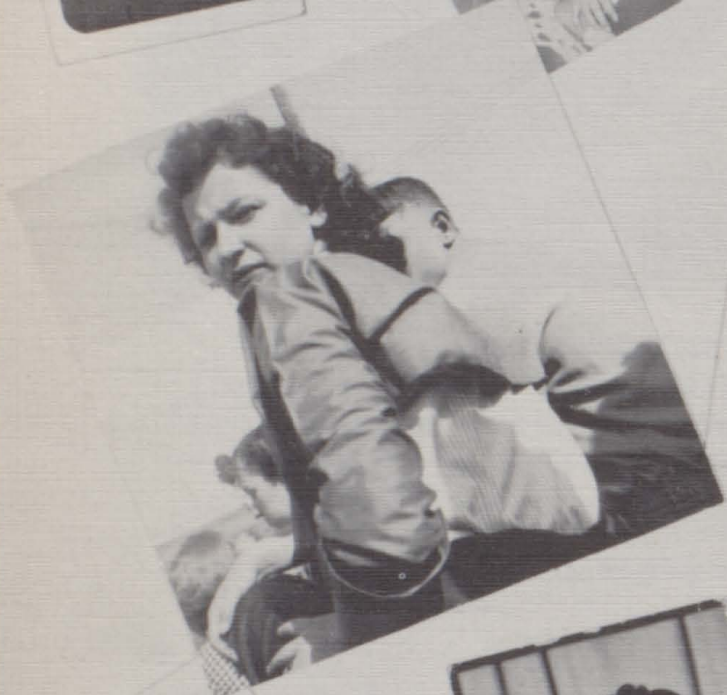
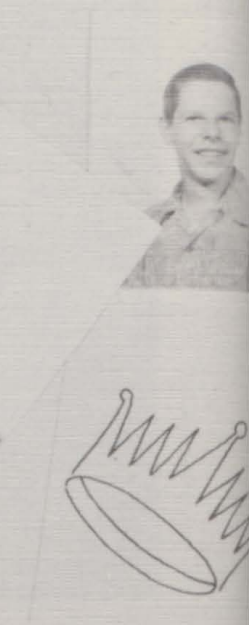



Freshmen

Freshmen



First row: K. Neinow, A. Baumgart, P. Craft, D. Mews, P. Schoelzel, J. Romens, E. Flick, N. Runge, J. Schnelle. Second row: I. Brehm, M. Uhlig, M. Amacher, M. Hasenorhl, V. Apfelbeck, L. Kademán, D. Drews, J. Hebert, J. Wiersig, S. Geiger. Third row: J. Tessmer, M. Mandel, C. Kenyon, J. Fischer, J. Grauman, V. Pals, J. Raatz, P. Zygowicz, J. Tennis. Fourth row: A. Syring, A. Leffel, G. Scheffer, E. Becherer, P. Apfelbeck, E. Thelig, L. Stendel, B. Decker, M. Misener, D. Halverson.

Class Officers



David Cook, Wayne Hibbard, Mr. Bender
Pat Craft, Audrey Baumgart.

Freshmen



First row: V. Breuer, A. Schneider, W. Hibbard, J. Wollert, M. Weix, R. Hansen, E. Hackel, J. Weber, J. Witte. Second row: V. Leffel, D. Stuttgen, A. Smudde, D. Cook, J. Sterzinger, J. Baumgartner, H. Johnson, W. Schultz. Third row: K. Buchanan, D. Cook, R. Hackel, J. Brehm, J. May, H. Niemann, M. Mostram, T. Drews, R. Eckes. Fourth row: D. Fiend, D. Anderson, C. Habeck, R. Ven Rooy, D. Cross, G. Majerus, F. Davis, E. Shelly, T. Decker.

The doors of Colby High School opened a new life for seventy-seven new freshmen students on August 29, 1954.

Among the first business of the year was the election of class officers.

The next on the agenda was the initiation put on by the sophomores. We all had a good time at the initiation. Our next problem was to have a "Return Party" for the sophomores.

As the school year went on we found that we were becoming more and more acquainted with the school and students each day.

We are striving to make Colby High School proud of us while we attend school each day and more so after we have graduated.



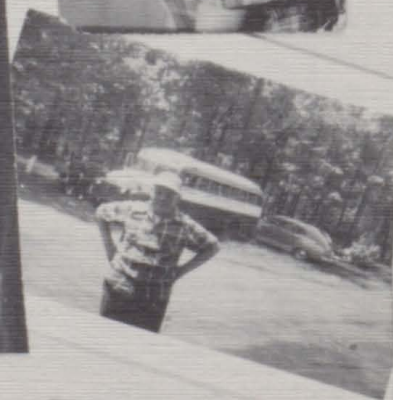

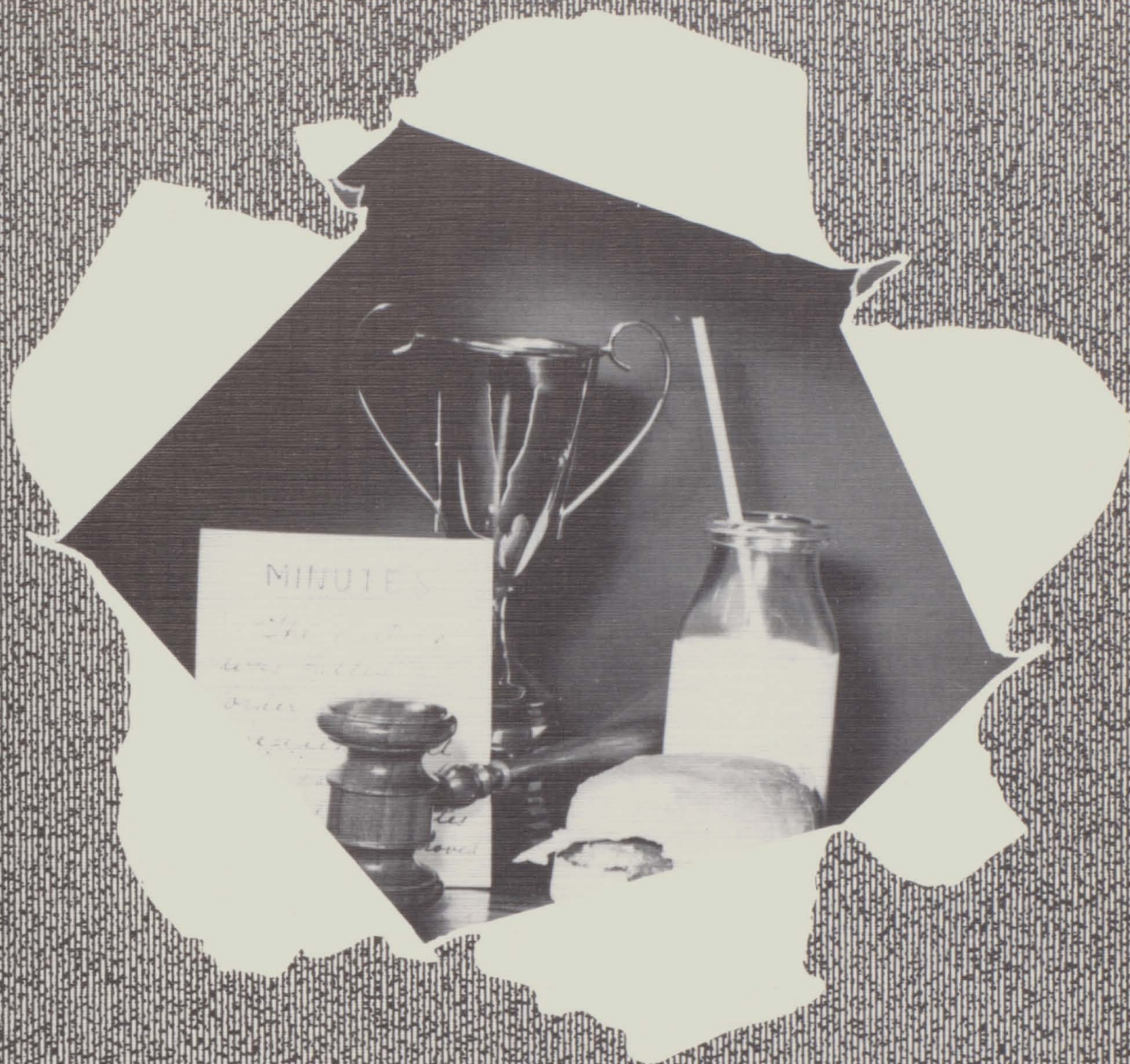

Organizations

Pep Club



First row: P. Johnson, E. Eckes, A. Brehm, M. Primeau, E. Gutenberger, M. Misener, P. Craft, C. Stuttgen, D. Mews, J. Schnelle. Second row: A. Sedlack, W. Wiex, S. Wenzel, J. Tesmer, P. Stacke, K. Runzheimer, B. Lastofka, Y. Pacholke, P. Blanchard, Mrs. Nepper. Third row: D. Haas, M. Hughes, J. Weber, J. Buchanan, A. Erickson, D. Pernsteiner, D. Allman, R. Blanchard, P. Becherer. Fourth row: R. Wiersig, J. Ewald, M. Mandel, K. Neinow, S. Olson, J. Grauman, N. Beightol, J. Hebert, M. Mohau, J. Romens. Fifth row: B. Binning, S. Schmelzer, D. Knoll, E. Becherer, A. Leffel, E. Brehm, G. Schaeffer, K. Schjoneman, R. Johnson, N. Runge. Sixth row: G. Allar, C. Kenyon, A. Baumgart, N. Fristad, D. Dirks, D. Romens, E. Nipko, L. Neumann, M. Godard.

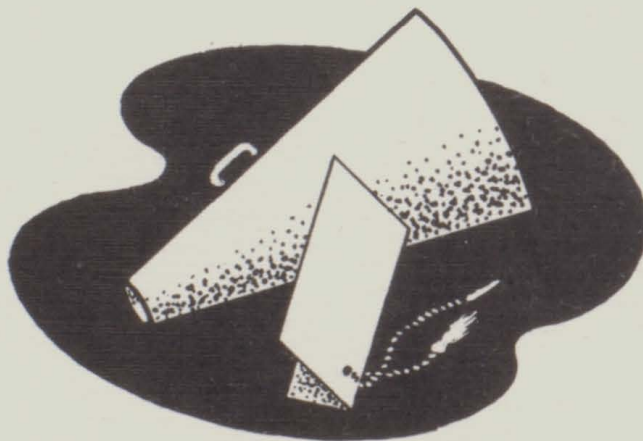

"A" Squad



PAT JOHNSON

ELAYNE ECKES - ADELL BREHM

MARY PRIMEAU - ELDORA GUTENBERGER



MARY ANN MISENER

DOREEN MEWS - PAT CRAFT

CAROL STUTTGEN - JANICE SCHNELLE



"B" Squad

F.H.A.



First row: P. Becherer, J. Wolk, K. Runzheimer, D. Haas, Mrs. Wiersig, P. Johnson, A. Brehm, Y. Pacholke. Second row: G. Meinke, A. Baumgart, K. Neinow, J. Romens, J. Schnelle, J. Tesmer, J. Wiersig, G. Hanson, B. Lastofka, J. Buchnan, M. Mohan, J. Ewald, R. Wiersig. Third row: J. Raatz, D. Drews, P. Schoelzel, J. Grauman, N. Beightol, D. Pernsteiner, E. Fischer, E. Loos, J. Laube, M. Mandel, M. Godard, S. Keller. Fourth row: J. Weber, D. Krueger, M. Zettler, C. Stuttgen, D. Theilig, G. Allar, P. Redlin, M. Hartl, K. Schjoneman, D. Stuttgen, D. Allman, S. Theilig. Fifth row: S. Schmelzer, D. Knoll, P. Grell, D. Decker, P. Craft, P. Fischer, C. Wicker, D. Romens, I. Schneider, W. Weix, A. Sedlack, L. Neumann, E. Smudde, P. Stuttgen.

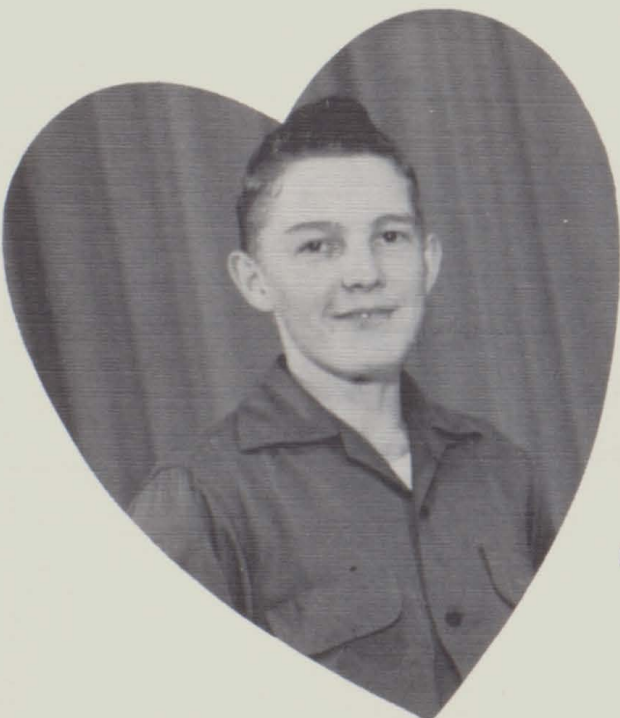

F.H.A. Sweetheart
GARY NEINOW

F.F.A.



First row: R. Hansen, G. Seefeldt, V. Leffel, J. Weber, K. Buchanan, D. Stuttgen, J. Sterzinger, J. Baumgartner. Second row: M. Schnabel, L. Knoll, B. Sazama, K. Decker, Mr. Strassburg, R. Schmelzer, D. Foster, D. Schmidt, J. Block. Third row: A. Wolff, E. Lanagahr, K. Schulz, D. Weix, N. Schmidt, R. Stacke, R. Schmirler, G. Nienow, D. Miller, A. Smudde. Fourth row: D. VanDreel, R. Kops, R. Knuf, D. Cook, D. Feind, D. Habeck, R. Hebert, H. Niemann, R. Wiersig. Fifth row: D. Rachu, L. DuVall, J. Block, A. Becherer, C. Habeck, J. May, T. Decker, D. Anderson. Sixth row: G. Weiler, L. Gottschalk, W. Schmelzer, F. Schmelzer, M. Wussow, N. Thede, J. Brill.



F.F.A. Sweetheart
PAT JOHNSON



Library Club



First row: A. Brehm, W. Wiex, D. Ven Rooy, A. Baumgart, N. Beightol, K. Runzheimer, G. Meinke, J. Napp. Second row: N. Nienow, D. Haas, D. Loskot, J. Laube, Mrs. Vogler, P. Johnson.

Newspaper Staff



First row: P. Becherer, E. Loos, J. Napp, D. Foster, P. Blanchard, N. Fristad, I. Schneider. Second row: J. Laube, K. Schjoneman, M. Buddingner, R. Hasenohrl, G. Allar, C. Wicker, E. Smudde, A. Jensen, M. Friday, Mrs. Vogler.

Letter Club

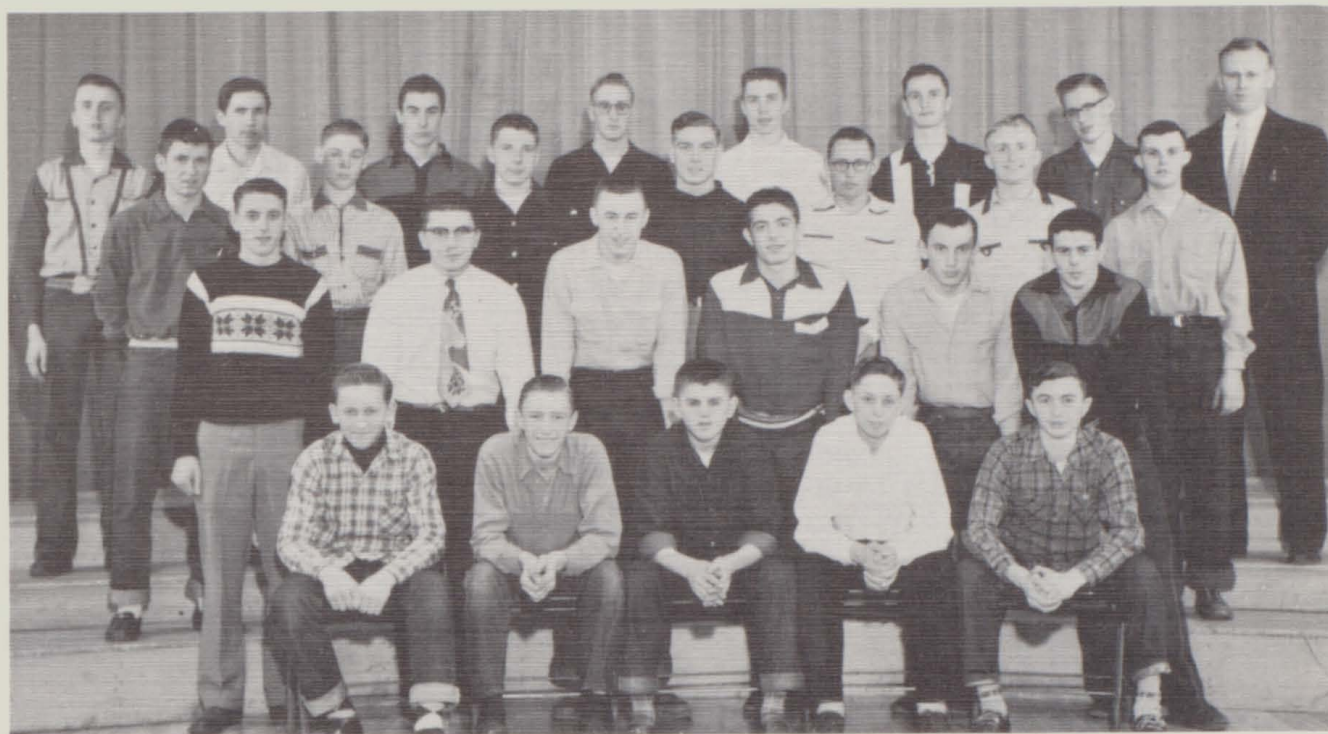

First row: W. Misener, D. Markus, N. Kenyon, B. Wiersig, R. Kilty. Second row: R. Ohlinger, D. Wiersig, J. Brill, E. Diethman, B. Stacke, L. Allman. Third row: R. Radeztsky, W. Jeske, D. Foster, B. Schorer, L. Knoll, D. Carlson. Fourth row: B. Carlson, J. Zygowicz, L. Gottschalk, F. Krueger, A. Gustafson, B. Jakel, D. Witte, Mr. Steen.

The combined letter clubs of Colby and Unity had its first meeting in October and held election of officers at that time.

The following officers elected were: President, Fred Krueger; Vice President, Ronnie Radeztsky; Secretary-Treasurer, George Hansen.

A bake sale was held and pens were sold to raise money for the club. A steak fry and outing is planned for this spring.

Our letter club of about 30 members this year is under the fine guidance of Roger Steen, our coach.



School Calendar

August

30 School Started.



14 3 "C" Conference meeting.
17 Teachers' meeting, Greenwood.



8 Hard Time Dance.
18 Freshman Initiation.



2 Fall Music Concert.
3-5 Teachers' convention.
18 Basketball, Colby at Abbotsford.
23 Basketball, Greenwood at Colby.
25-26 Thanksgiving vacation.
3 Basketball, Colby at Spencer.
7 Basketball, Columbus High at Colby.
9 Basketball, Granton at Colby.
14 Christmas program and concert.
16 Basketball, Loyal at Colby.
20 Basketball, Colby at Owen.
23 - January 3, Christmas vacation.



4 Basketball, Colby at Columbus High.
11-12 Semester tests.
13 Basketball, Colby at Greenwood.
18 Basketball, Dorchester at Colby.
21 Basketball, Colby at Granton.
25 Basketball, Abbotsford at Colby.
28 Basketball, Spencer at Colby.



4 Basketball, Colby at Loyal.
8 Basketball, Colby at Dorchester.
9 Stevens Point College Band.
11 Basketball, Owen at Colby.
17-18 Basketball Playoffs at Medford.
23-24-25 District Basketball Tournament, Abbotsford.
28 Local Forensic Contest.



15 League Speech Contest, Rib Lake.



8 Good Friday, no school.
22 Junior Prom.
30 Spring Band Concert, Medford.



18 End of School Year.
19 Graduation.



Girls' Glee Club



First row: J. Schnelle, M. Mohan, E. Brehm, M. Amacher, R. Blanchard, A. Hebert, J. Erickson, M. Mohan. Second row: E. Flick, L. Kademan, S. Keller, E. Becherer, V. Apfelbeck, P. Blanchard, M. Miesner, D. Halverson, J. Ewald. Third row: S. Theilig, N. Hughes, D. Loskot, S. Schmelzer, W. Wiex, K. Schjoneman, P. Stuttgen, R. Wiersig, S. Erickson, P. Schoelzel. Fourth row: J. Smith, C. Smith, N. Fristad, S. Elstrom, J. Wolk, D. VenRooy, E. Nipko, L. Newmann, B. Rinehart.

Accompanist, Jean Tesmer

Director, Carmen Lane



Girls' Glee Club



First row: S. Fristad, G. Hanson, J. Weber, M. Hartl, K. Runzheimer, A. Leffel, K. Stuttgen, E. Gutenberger. Second row: R. Johnson, M. Friday, P. Craft, P. Brehm, M. Primeau. Third row: P. Becherer, E. Eckes, K. Neinow, R. Wiex, E. Smudde, M. Danner, J. Romans, D. Stuttgen, M. Hughes, N. Beightol. Fourth row: P. Hotchkiss, Y. Pacholke, S. Olson, A. Baumgart, D. Dirks, A. Erickson, B. Binning, M. Zettler, J. Grauman.

When the band room fills with girls on Tuesdays and Thursdays, the whole school knows by the high pitched voices that it is the Girls' Glee Club. The Girls' Glee Club has always been a beautiful sight to behold at all our concerts. This group of girls has a man, Mr. Lane, as their director and is accompanied by Jeanne Tesmer.



Mixed Chorus



First row: R. Wiersig, D. Van Dreel, D. Allman, R. Blanchard, R. A. Loughead.
 Second row: P. Stuttgen, P. Blanchard, C. Stuttgen, M. Primeau, M. Hughes, E. Gutenberg. Third row: J. Wolk, D. Ven Rooy, P. Redlin, S. Elstrom, N. Fristad, W. Weix. Fourth row: A. Gustafson, P. Dins, N. Schmidt, D. Carlson, R. Radetsky, L. Allman.

Neal Schmidt
 Adolph Becherer
 Robert Schmirler
 Marvin Schnabel

F.F.A.
Quartet



Placed first in
 district F. F. A.
 Contest at Dorchester.
 Director, Mr. Bender.



Mixed Chorus



First row: V. Cook, J. Weber, E. Eckes, T. Drews, A. Fink, K. Schultz. Second row: G. Hanson, E. Brehm, N. Hackel, N. Neinow, S. Wenzel, J. Tesmer. Third row: S. Fristad, P. Brehm, P. Hotchkiss, R. Weix, J. Leichtnam, D. Dirks. Fourth row: P. Becherer, Y. Pacholke, S. Olson, B. Schmirler, A. Becherer, M. Wussow, J. Gray.

Accompanist, Adell Brehm

Director, Carmen Lane



Boys' Glee Club



First row: W. Schultz, M. Schnabel, T. Drews, M. Nostrum, D. Stuttgen, A. Schulz.
 Second row: W. Keller, A. Fink, B. Schmirler, R. Ven Rooy, K. Schultz, L. Allman,
 D. Van Dreel. Third row: R. Radeztsky, N. Schmidt, D. Wiex, A. Becherer, P.
 Dins, B. Wiersig. Fourth row: D. Carlson, A. Gustafson, Mr. Bender, J. Gray, M.
 Wussow.



Accompanist
 Adell Brehm

Director
 Mr. Bender



Band



First row: W. Schmelzer, J. Grauman, J. Berg, C. Wicker, J. Tesmer, A. Erickson, B. Binning, A. Hebert, D. Cook. Second row: D. Kocian, N. Nienow, E. Gierl, K. Klessig, I. Schneider, E. Smudde, M. Primeau, P. Becherer, A. Brehm, E. Flick. Third row: W. Meisner, S. Fristad, A. Sedlack, E. Becherer, D. Cook, E. Nipko, B. Johnson, K. Schjoneman, R. Johnson, D. Mews, Mr. Lane. Fourth row: J. Meyer, T. Drews, R. Hebert, V. Christensen, W. Jeske, D. Van Rooy, F. Brusewitz, A. Schulz, G. Meinke, V. Cook. Fifth row: A. Hebert, W. Keller, B. Schmirler, J. Grey, F. Schmeltzer, P. Dins, R. Schmelzer, S. Hunt, E. Johnson, B. Scheelk, D. Pernsteiner.

Our band has increased in size this year to 53 members. The Colby High School Band has been very active this year under the direction of Mr. Lane. It has participated at all our basketball games and has furnished some enjoyable evenings by taking part in the Fall, the Christmas Program and the combined bands of Colby, Dorchester and Abbotsford. The big event comes, however, on April 30 when we will participate in the Music Festival at Medford.



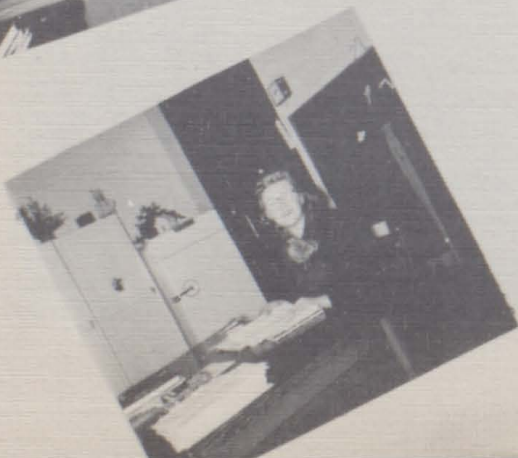

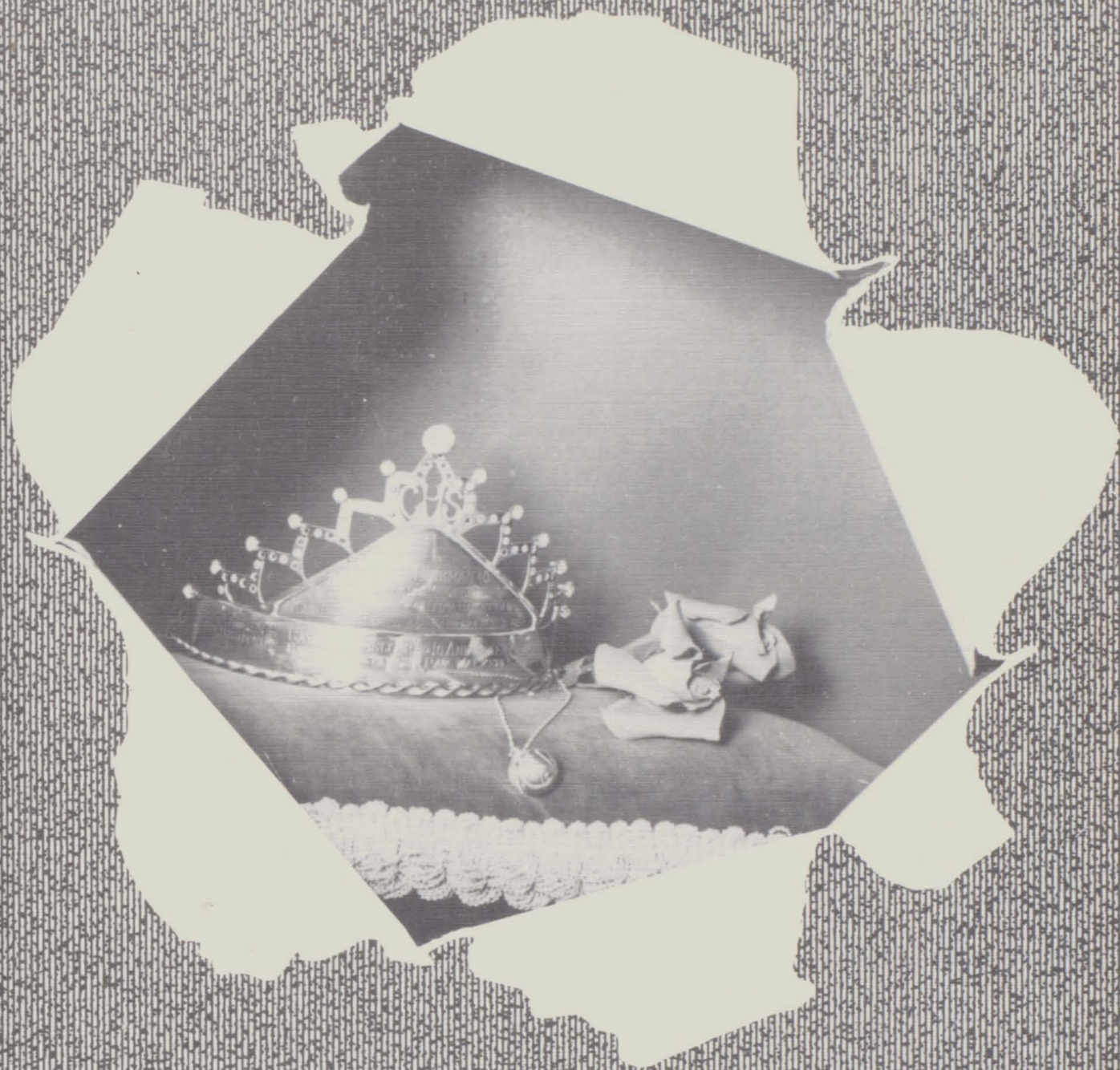

Activities

Judging Team



Standing: B. Stacke, B. Wiersig, R. Radeztsky, N. Schmidt, Mr. Strassburg, R. Goldschmidt. Seated: D. Miller, A. Becherer, J. Brill, L. Knoll, D. Sazama, B. Schmirler, J. Schoelzel.

Marathon Co. Dairy Judging Contest

Daniel Sazama
Robert Schmirler
Richard Goldschmidt

State Dairy Judging Contest (1954)

Robert Wiersig
Neal Schmidt
Ronnie Radeztsky

Clark Co. Judging Contest

DAIRY

Daniel Sazama
Robert Schmirler
Jim Schoelzel

FATSTOCK

David Miller
Robert Stacke
Adolph Becherer

SOILS

Joe Brill
Laverne Knoll
Robert Wiersig

The Marathon Co. contest was held in the Colby area this year, on the W. Becker and R. Wiersig farms. The Colby team placed 5th out of twelve teams that had entered.

The Clark Co. contests were held at the Owen County Farm. Nine FFA Chapters were entered, with Loyal and Neilsville winning first or second in all the contests. Colby placed third in the soils contest and fourth in Fatstock judging.



One-Act Play

First row: W. Frome, N. Schmidt, B. Weix, R. Wiersig, A. Gustafson. Second row: A. Sedlack, A. Brehm, K. Runzheimer, W. Weix. Third row: Mr. McCutcheon.

The Colby High School's one-act play after receiving an "A" rating at Loyal went on to Stevens Point to receive a "B" rating. The director was very pleased with their performance.



Forensics



First row: N. Schmidt, B. Binning, A. Erickson, Mr. McCutcheon. Second row: M. Mohan, A. Brehm, S. Wenzel, D. Loskot. Third row: P. Becherer, P. Brehm, M. Hartl, D. Haas.

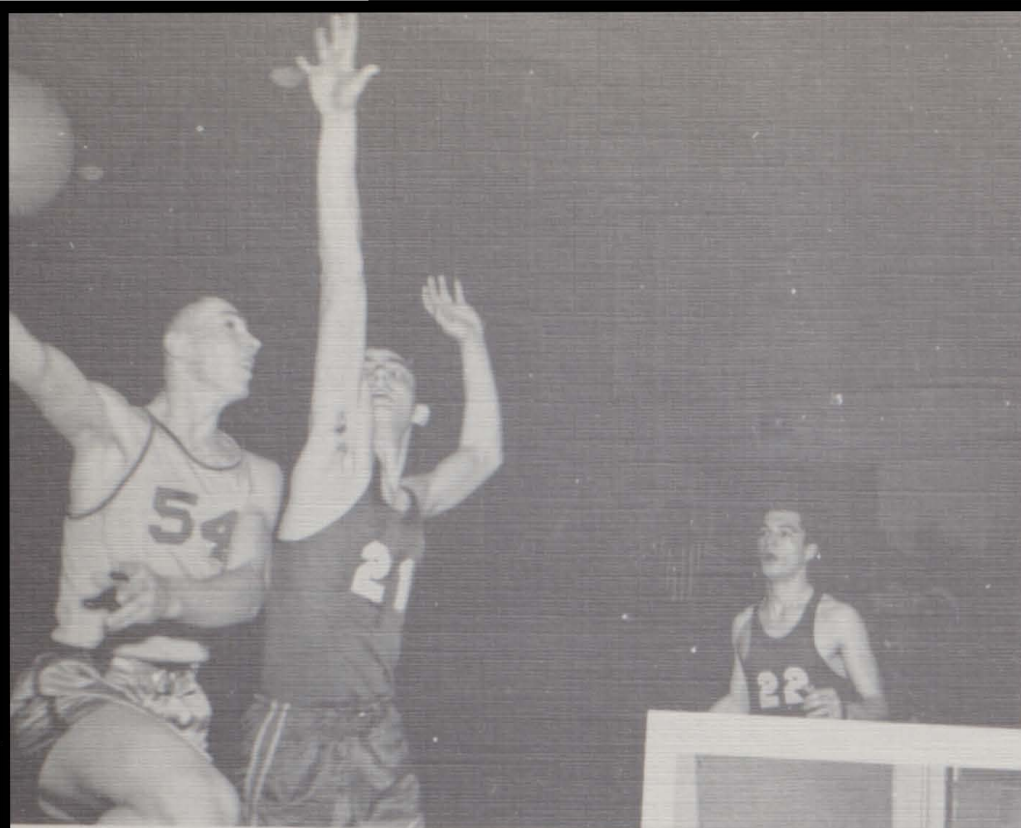



Nov. 7



Activities



First row: E. Shelley, G. Majerus, A. Schjoneman, L. Allman, E. Langjahr, J. Block, J. Sterzinger, G. Mays. Second row: Coach R. Steen, D. Weix, W. Hibbard, V. Christiansen, D. Cross, E. Diethman, A. Becherer, L. Du Vall, R. Ohlinger, G. Weiler. Third row: M. Weix, J. Block, K. Decker, B. Jakel, L. Gottschalk, J. Gray, B. Schorer, D. Decker, T. Craft, R. Radeztsky.

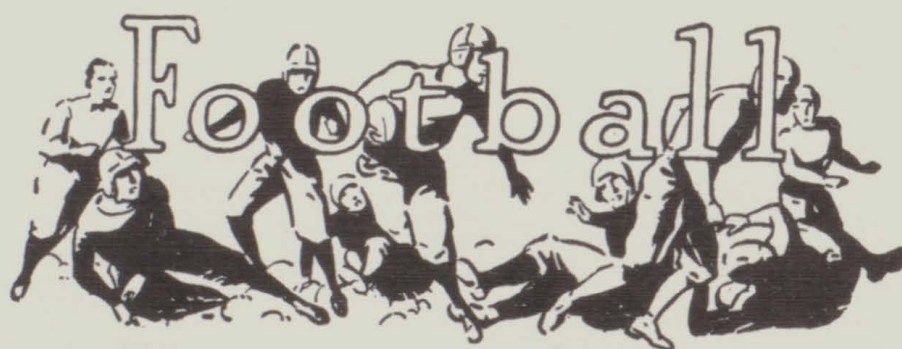

With the opening of school this fall a new thrill was added to the sports minded. Football was introduced as a fall sport for the following school years. About 40 boys tried out the new game each one suited in the brand new equipment we have. Our two coaches did much to teach us the fundamentals in the game and we worked hard to get in good condition by doing many calisthenics before the scrimmages with Spencer and Owen with both of them adding to our experience. We are looking forward to next year when we will be in a league and work against real team competition, trying as always to make Colby tops.

Basketball

"A" Squad

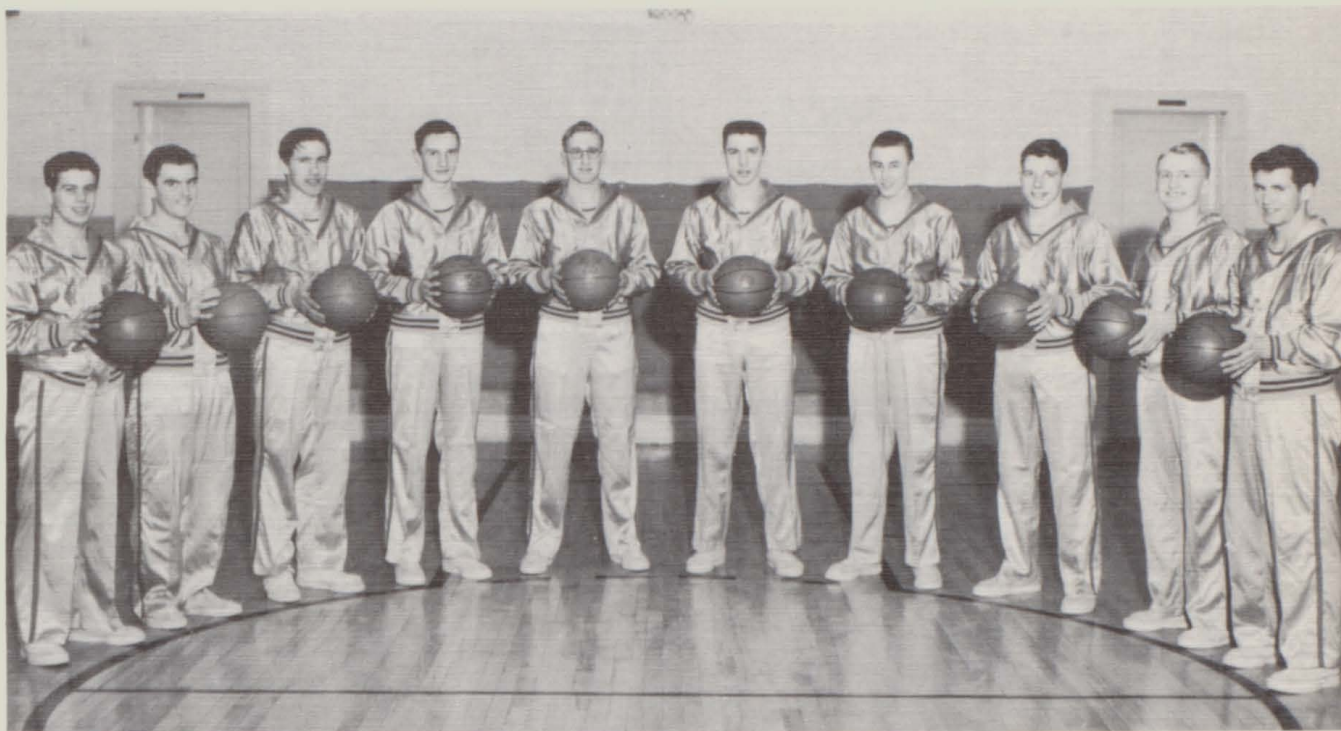

Larry Allman, W. Hibbard, J. Zygowicz, B. Jakel, F. Krueger, A. Gustafson, J. Brill, D. Foster, D. Carlson, R. Radeztsky.

"B" Squad



First row: W. Misener, E. Diethman, L. Gottschalk, G. Weiler, D. Kilty. Second row: R. Ohlinger, D. Markus, B. Carlson, B. Jeske, B. Stacke, M. Weix. Third row: Coach P. Roach, R. Johnson, T. Craft, A. Schneider, Manager, L. Knoll, Manager, D. Witte.

Hornets

D. Foster
A. Gustafson



F. Krueger
D. Carlson
J. Brill

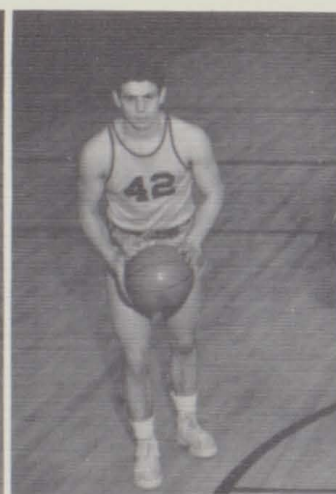
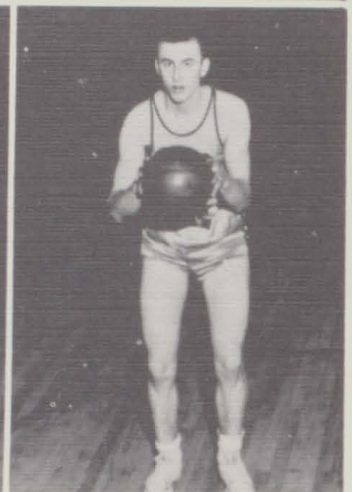
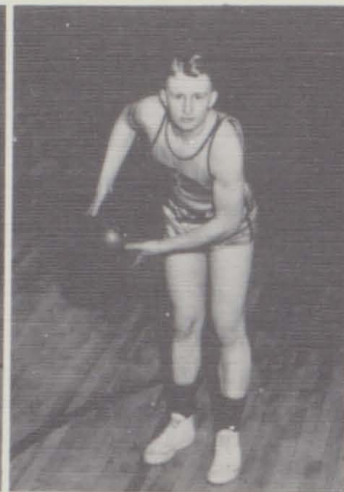
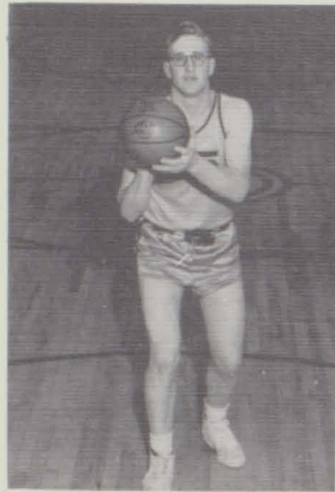

G. Zygowicz
L. Allman

B. Jakel
R. Radeztsky
W. Hibbard
L. Gottschalk

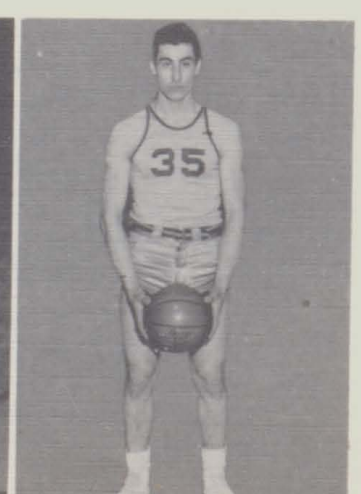



Coach Roger Steen



Assistant Coach Pat Roach



Manager L. Knoll



Manager D. Witte

BASKETBALL SCHEDULE

Colby	41 - -	Abbotsford	35
Colby	61 - -	Greenwood	38
Colby	62 - -	Spencer	37
Colby	67 - -	Marshfield Col.	56
Colby	67 - -	Granton	48
Colby	70 - -	Loyal	48
Colby	59 - -	Owen	53
Colby	39 - -	Marshfield Col.	53
Colby	48 - -	Greenwood	50
Colby	68 - -	Dorchester	52
Colby	84 - -	Granton	63
Colby	83 - -	Abbotsford	62
Colby	55 - -	Loyal	56
Colby	83 - -	Spencer	49
Colby	61 - -	Dorchester	52
Colby	65 - -	Owen	54

3 "C" CONFERENCE PLAYOFFS

Colby 71- - - - -Phillips 58

WIAA DISTRICT TOURNAMENT

Colby 66- - - - - Abbotsford 61

Colby 60- - - - -Auburndale 48

Colby 60- - - - - Athens 62

(overtime)

Baseball



First row: D. Markus, B. Stocke, D. Kilty, N. Kenyon. Second row: L. Gottschalk, M. Schnabel, D. Carlson, D. Foster, A. Gustafson, F. Krueger, R. Radeztsky, L. Allman, W. Meisner, E. Deithman. Third row: R. Johnson, V. Christensen, R. Ohlinger, B. Carlson, Mr. Steen, D. Wiersig, R. Knuff, J. Kasper, L. Knoll, A. Schjoneman. Fourth row: J. Brill, B. Jakel, N. Thede, D. Witte.

Last spring about 30 to 35 boys tried out for baseball. In regular conference play, Colby had a 4 wins and 1 loss record. In the tournament which was held at Colby, five teams participated, they were Owen, Auburndale, Spencer, Withee and Colby. In this tournament, Colby went on to play Withee for championship. Colby losing in 8 innings.

This year, arrangements are being made to play Wausau and Marshfield, plus some other games.

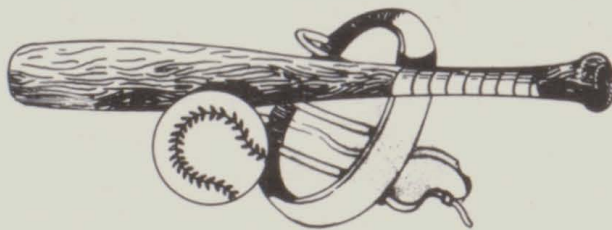

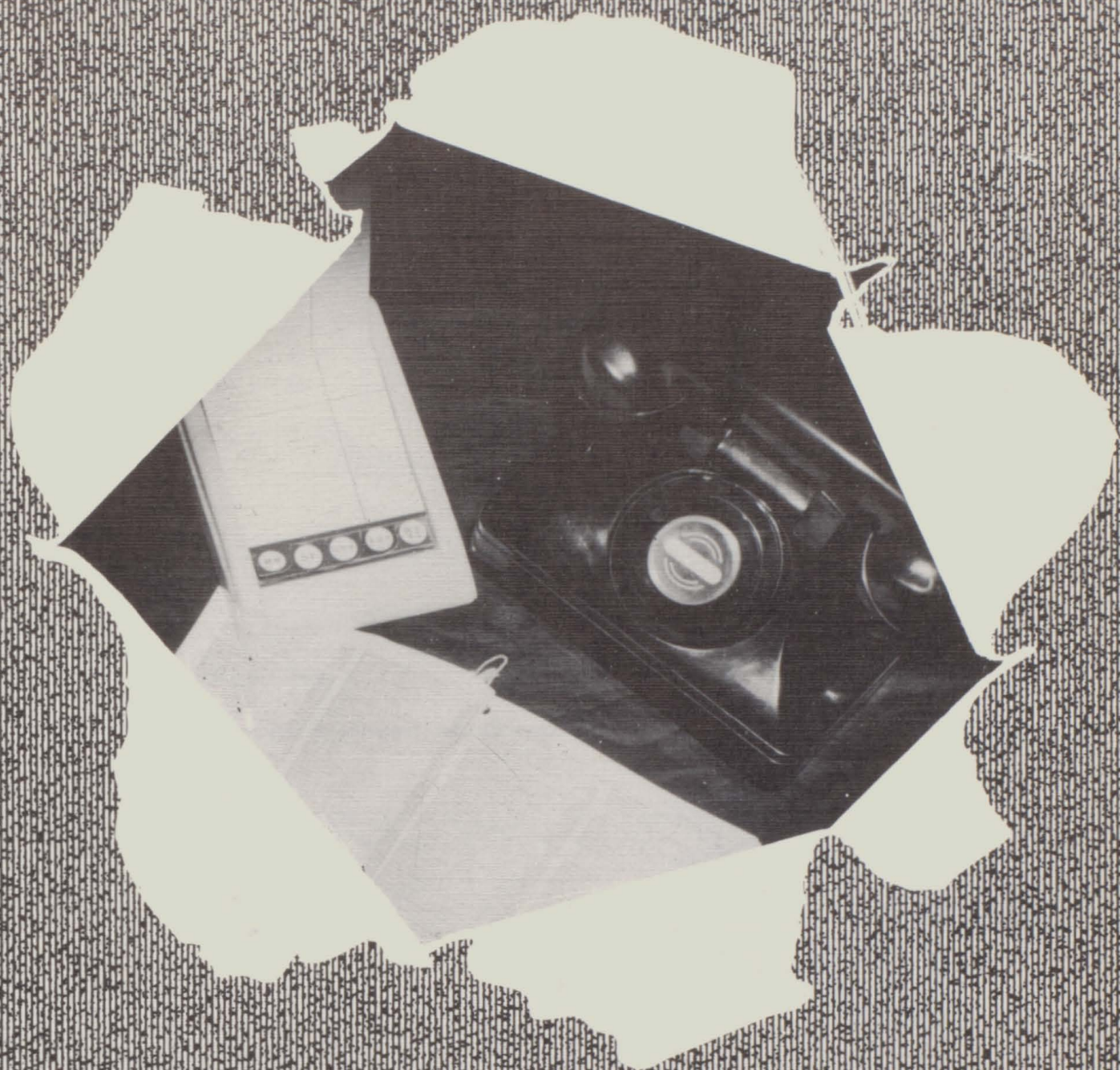

Adventurers

LET US HELP



Your Money

COLBY
State Bank

Colby, Wisconsin

Colby

Unity

Call Colby 10

Call Colby 117

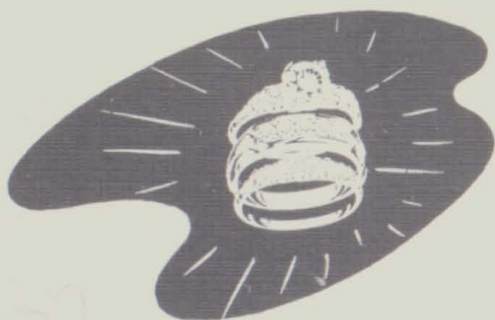

Keepsake

Diamonds

Professional
Watch Service

Watches
by

.Elgin

.Hamilton

.Bulova

SCIDMORE'S

Call 165-W Colby

Gift Center of Colby

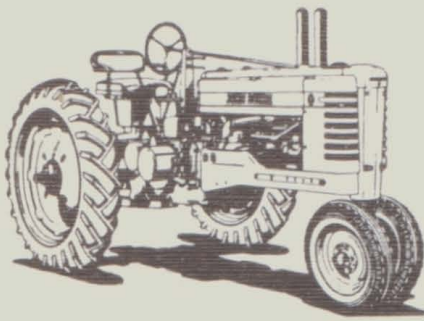

HARMONY

CO-OPERATIVE

PRODUCE

COMPANY

Flour - Feed

Seeds - Grain

General Electric Appliances

John Deere Machinery

134 Colby

LUKOWICZ
Studio

See "SNAP" and "TES"

for

Weddings

Portraits

Candid

Commercial



Phone 4-W



**You're money
Ahead!**

Security State BANK

Phone 16

Colby, Wisconsin

Quality Groceries

I. G. A.

Complete Line of

Fresh
Fruits and Vegetables

Phone 20-W

Unity



IS OUR
FIRST
THOUGHT

CHEROKEE GARAGE

BYRON OLSON, Prop.

Sales and Service

R.R. 2

Colby, Wisconsin

Residence 37M

BEST POLICY

**AT ALL
TIMES**



COLBY

MILLING, INCORPORATED

Expert Feed Grinding

Phone 160

Colby, Wisconsin

Herman R. Kops

ATTORNEY

Colby, Wisconsin

Phone 22

Compliments

of

**KASPER
CHEESE CO.**

HAROLD KLESSIG

Prop.

Phone 12F23

Unity

"Our Sincere Wishes for a Happy Future"

Clark
ELECTRIC COOPERATIVE

JOHNSON
IMPLEMENT COMPANY

Your Oliver Dealer

Finest in Farm Machinery

Sales and Service

Phone 139-W

Unity, Wis.

Compliments
of

DUG-OUT
BAR

ROSE NELSON, Prop.

Compliments
of the

Colby
PHONOGRAPH

*Cheerokee
Park*

TAVERN & GROCERY STORE

5 Mi. E. of Colby

Phone 515J

ROY AND ARLINE

LUESCHOW



AUTHORIZED
SALES AND SERVICE

UNITED MOTOR
SERVICE

KRIPILEAN
BROS., LTD.

Colby, Wisconsin

Phone 126

Buick Cars

GMC Trucks

Johnson Outboard Motors

Compliments

of

LEWIS
CONTAINER COMPANY

Colby, Wisconsin

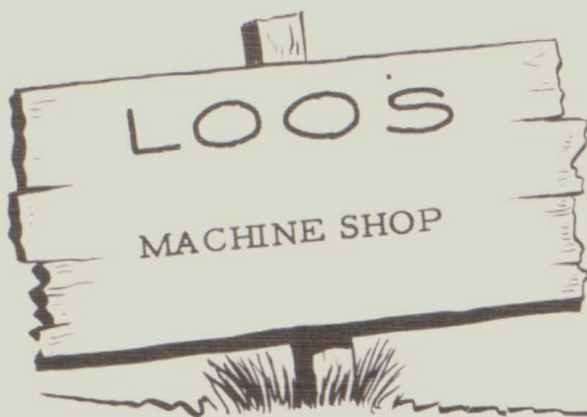

General Machine Work
Gas and Electric Welding
Boiler Repairing

Phone 103

Colby

Compliments of

HERB'S

D-X SERVICE STATION

HERBERT HEDERER, Prop.

Phone 135M

Colby

Compliments of

The
GAMBLE
Store

ED WITTE, Dealer

Colby

Sturmer Cross

AGENCY, INCORPORATED

Insurance Service

Phone 163W

Colby

Compliments of

NICK'S

A & W ROOT BEER STAND

on Highway 13

Colby

Compliments of

REEVES BARBER SHOP

For a Good Haircut

See

"HANK"

Colby



H. J. Welsch
COAL SALES

Better Coal - Better Service

City Pickup and Delivery

Railway Express and Soo Line

Phone

Office 15

Home 86

Colby, Wisconsin

Compliments

of

**COLBY
CLINIC**

A. X. UMHOEFER

P. A. UMHOEFER

**UNITY
FEED COMPANY**

Wholesale and Retail Dealers

in

All Farm Needs

Phone 33

Unity, Wis.

Electrical



APPLIANCES

Kelvinator Products

Joe's SHOP

Colby, Wisconsin

Phone 129



Nutritious

DAIRY PRODUCTS

COLBY

CREAMERY

Colby, Wisconsin

JOHN HARSEHUTZ, Proprietor



Your



DEPENDABLE
DRUGGIST

Hank Weddig

COLBY DRUG STORE

Phone 9

Colby



Formal Wear

Rental Service for
Weddings - Dances

DON'S

CLOTHES SHOP

Phone 162

Colby, Wisconsin

JOHNSON

BLOCK AND

SILO COMPANY

Concrete Products

Phone 170

Colby

Make a Date

With

a Rocket Eight



More Choice Used Cars

FLAGEL
AUTO CO.

Phone 7

Colby

BINNING'S
Shell
SERVICE

RAY BINNING, Prop.



Phone 87

Unity



HARDWARE

Plumbing

Heating

Sheet Metal Work

Supermix Paints

Phone 2

Colby

BETTER GROCERIES



**HEDLER'S
I.G.A.**

Phone 29-W

Colby

UNITY
LOCKER
SERVICE

T. H. DOMER

Phone 139-J

Colby

Compliments
of

**WIERSIG
and
DINS**

Phone 31

Colby

**STEIBER'S
LOCKER
SERVICE**

Phone 136

Colby



TANK
TRUCK
DELIVERIES

FRED ZASSENHOUS

Phone 121-W

Colby

MEL'S

NORTHSIDE
STATION



Phone 61-W

Colby

COLBY
CHEESE BOX
CO.

Colby, Wisconsin

Phone 55

latest fashions



Emilie's

DRESS
SHOP

Phone 26

Colby, Wisconsin

H. A. SENKBEIL

Colby, Wisconsin

The Store Where
Price Talks
and

Quality Sells



Your Electric Servant

REDDY KILOWATT

NORTH STATES
POWER

RANNOW

CABINET SHOP

Plywood and Supplies

Colby



Just Good Food!

GRIES'
BAR & CAFE

Phone 2

Colby

Choice
MEATS



MIDGET
CITY
MEAT
MARKET

HARVEY BITTER

Phone 27

Colby



AND
SAVE
AT

Gib's
MARKET

.Meats

.Groceries

.Dry Goods

G. J. WEIDENHOEFT

Prop.

Phone 98

Unity

O & N



Phone 132

Colby

GIVE YOUR CAR
Longer Life!

LAMONT'S SERVICE

Wheel Service

.Balancing

.Aligning

General Repairs

.Radiator Cleaning

.Auto Parts

.Accessories

Call 137

Colby

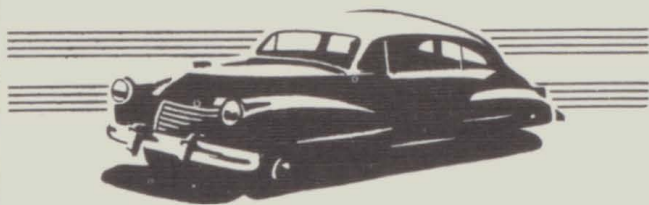

LULLOFF
Funeral Home

Licensed Embalmers

Furniture Dealer

Phones:

Store 23-W

Funeral Home 23-R

D.R.
A. H. Fultz

OPTOMETRIST

Phone 39-W

Colby

STANDARD
OIL

FRANK HUNT, Agent

Phone 19 or 164-R

MARION'S
Beauty Salon

Complete Beauty Service

Call 73

Colby

NORTHSIDE
TAVERN

BOB AND MARION ANDERSON

Colby, Wisconsin

SERVICE WHEN
YOU NEED IT



TED'S
D-X
Service

Batteries
Supplies
Repairs
Tires
Tubes

Phone 120

Colby



Complete Repair Service
Expert Body Work
and Painting

Standard Service Products

Wrecker Service

H. H.
MOTOR
COMPANY

Phone 122

Colby



Latest Fashions _____

A.F. ZILLMER
COMPANY

Phone 25R

Colby

Welcome at

FRITZ AND KATHRYN BALDES

UPTOWN BAR

Colby, Wisconsin

COMPLIMENTS OF

MARSHFIELD
Chamber of Commerce

Marshfield, Wisconsin

Success to the graduating class



BOTTLED UNDER AUTHORITY OF THE COCA-COLA COMPANY BY

COCA-COLA
Wausau, Wisconsin

COLBY *Theater*

ROBERT HEMMY, Prop.

Colby, Wisconsin

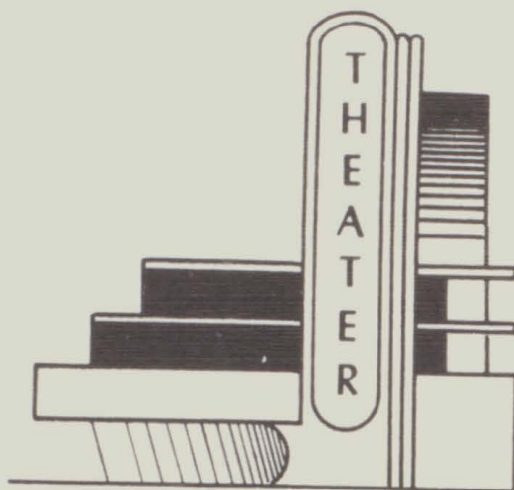

Compliments of

RED OWL
Agency

Colby
Phone 5-0



Compliments of

STEVE'S
BAR AND BOWLING

Colby
Phone 6

Compliments of

Christiansin's
GROCERY

Unity
Phone 138R

Compliments of

BUCK *and* EVA'S

Colby, Wisconsin

Compliments of

FISCHER'S
Dairy

Unity, Wisconsin

Phone 16F31

Compliments of

L.W. Singer
COMPANY

Syracuse, New York

Compliments of

DR. R.A. WEIX

DENTIST

Colby, Wisconsin

Phone 179

Compliments of

=
E.R. MOORE

Chicago, Illinois

Compliments of

C.F. EMLING
COMPANY

Institutional Food Specialties

Chicago, Illinois

Dear Friends:

We wish to thank you for the help and
cooperation you have given us during the past
year with our 1955 annual. It has been greatly
appreciated.

Sincerely Yours,

The Annual Staff

A. E. MERCIER CO.

Representing

HERFF-JONES COMPANY

Manufacturing Jewelers

PODEVELS

HEATING AND
BLACKSMITH SHOP

Cheerokee, Wisconsin

Phone 432L

MADISON CEMENT
AND STAVE SILOS

Used Wood and Stave Silos

ART C. SCHMIDT
Colby

Phone Colby 8F5

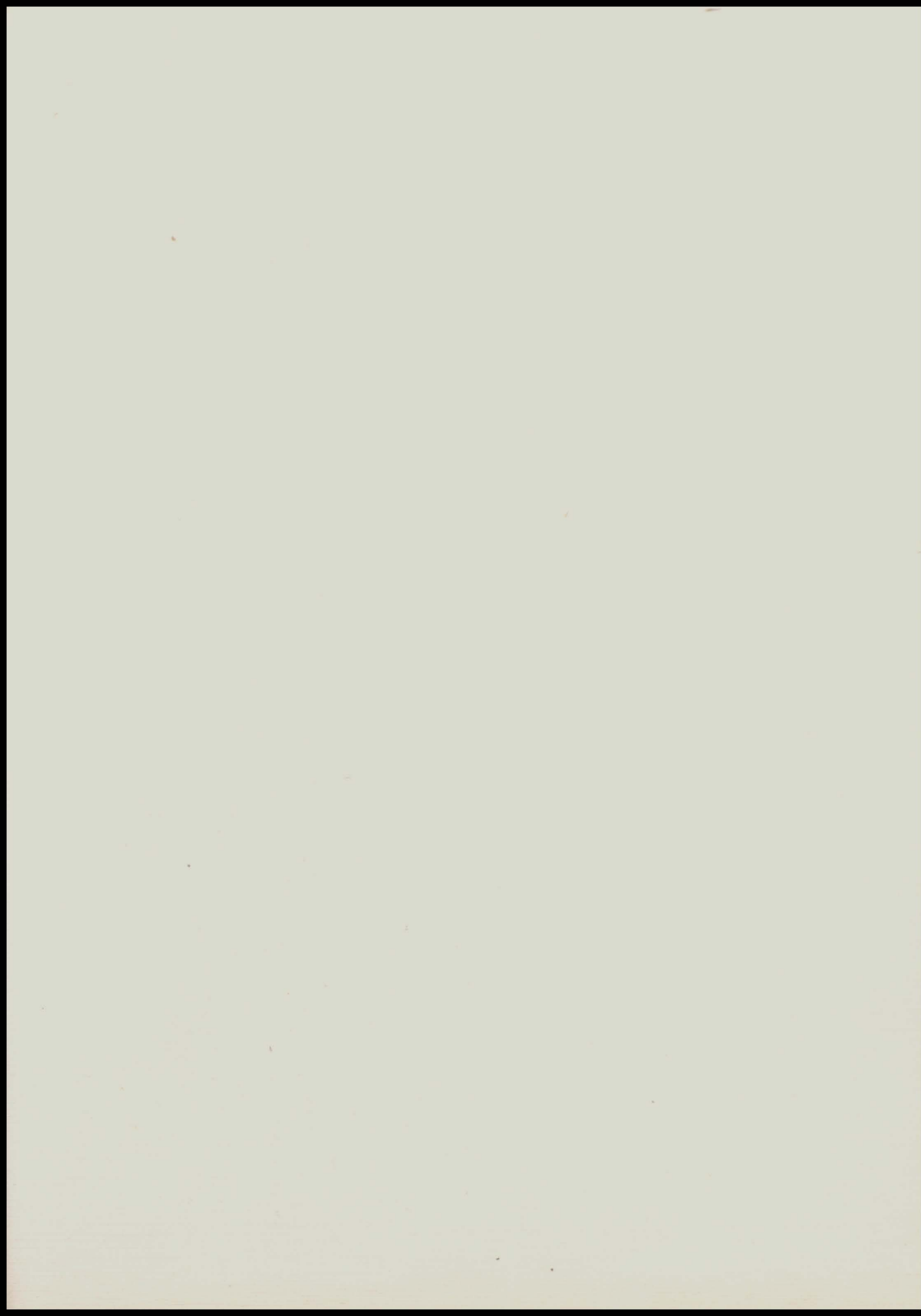

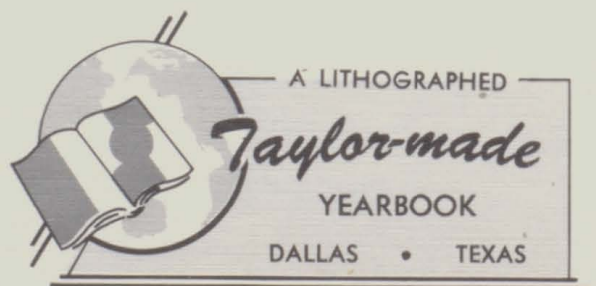

A LITHOGRAPHED

Taylor-made

YEARBOOK

DALLAS • TEXAS

