

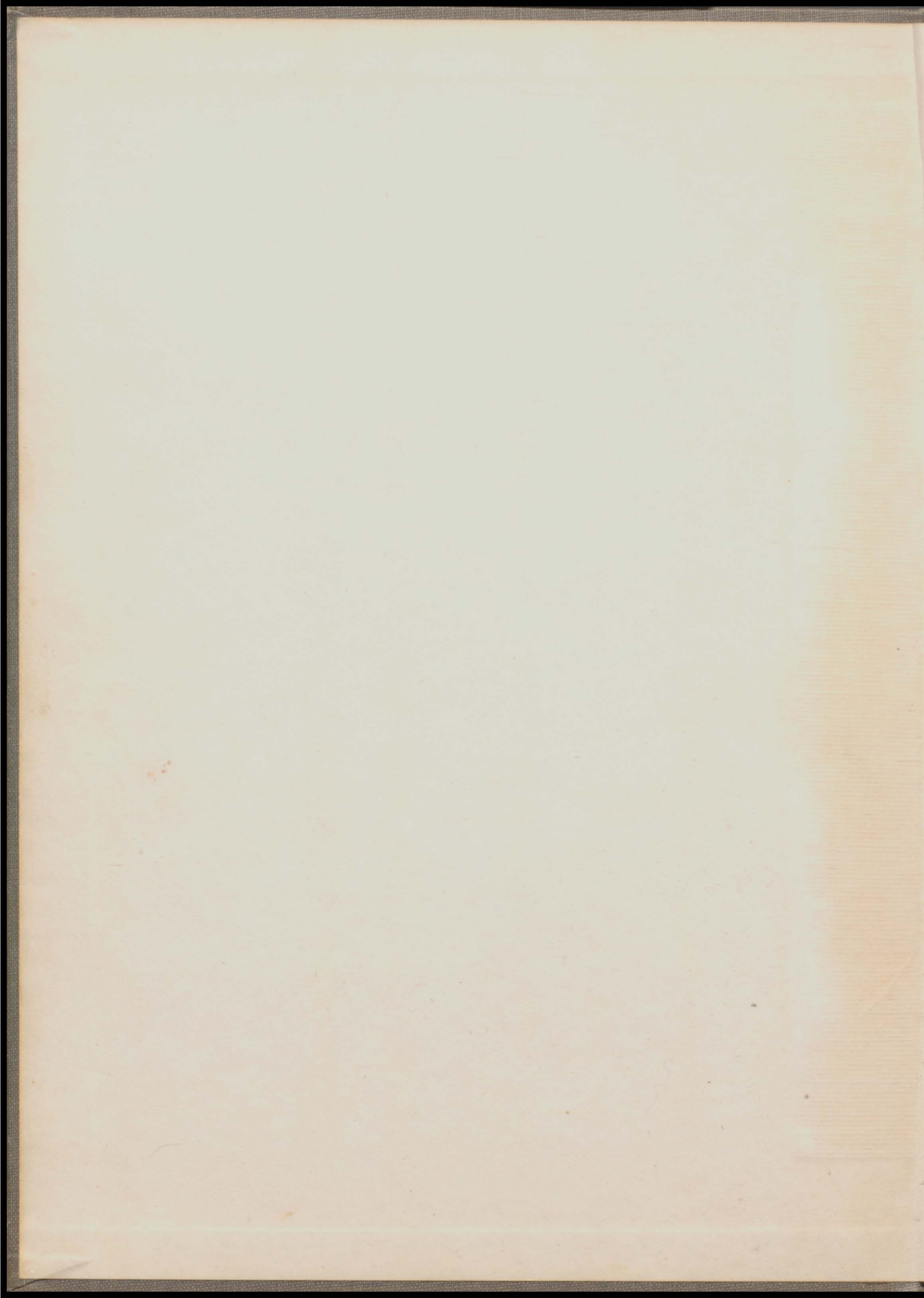

1952

EAU PLEINE





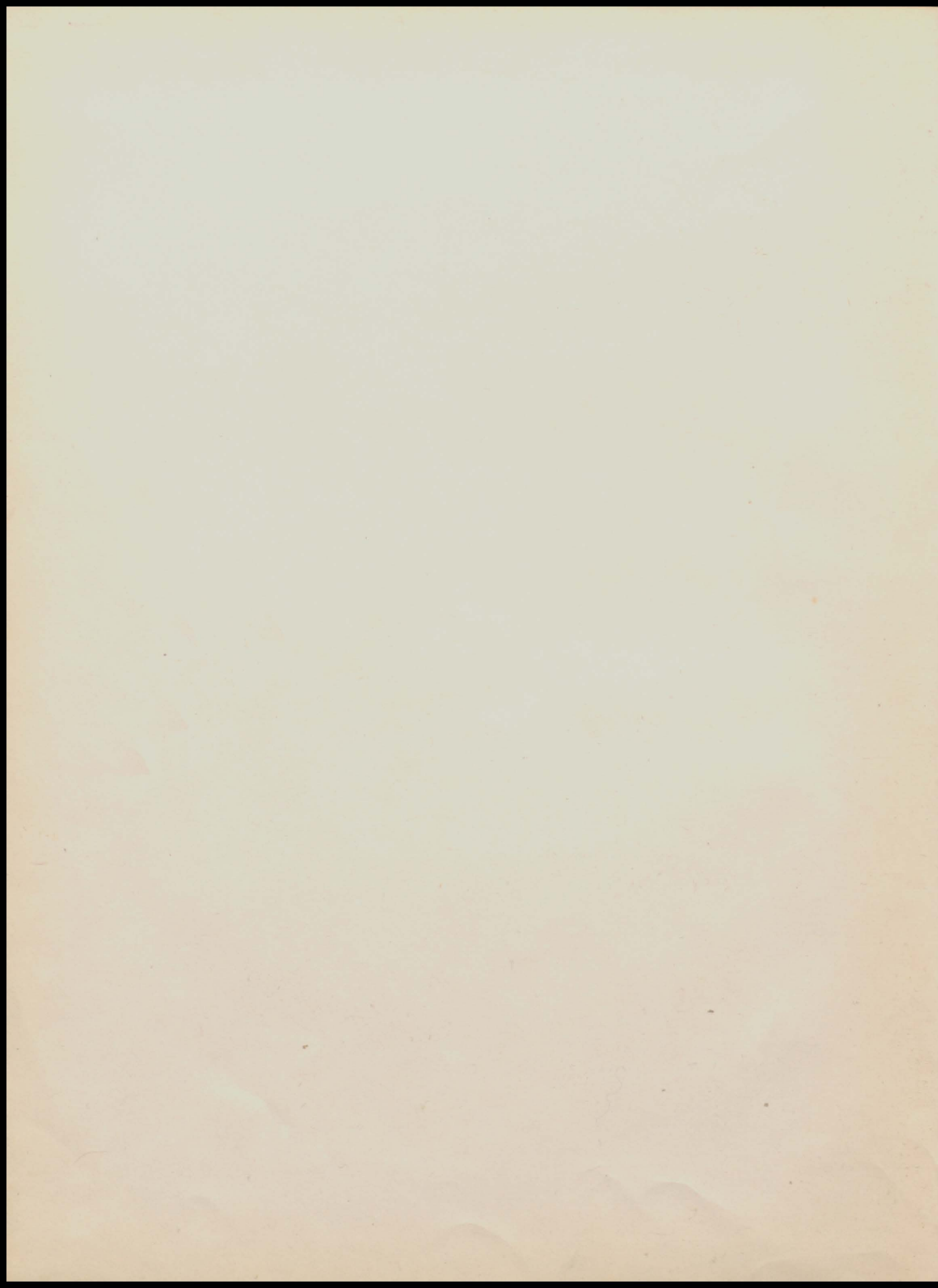

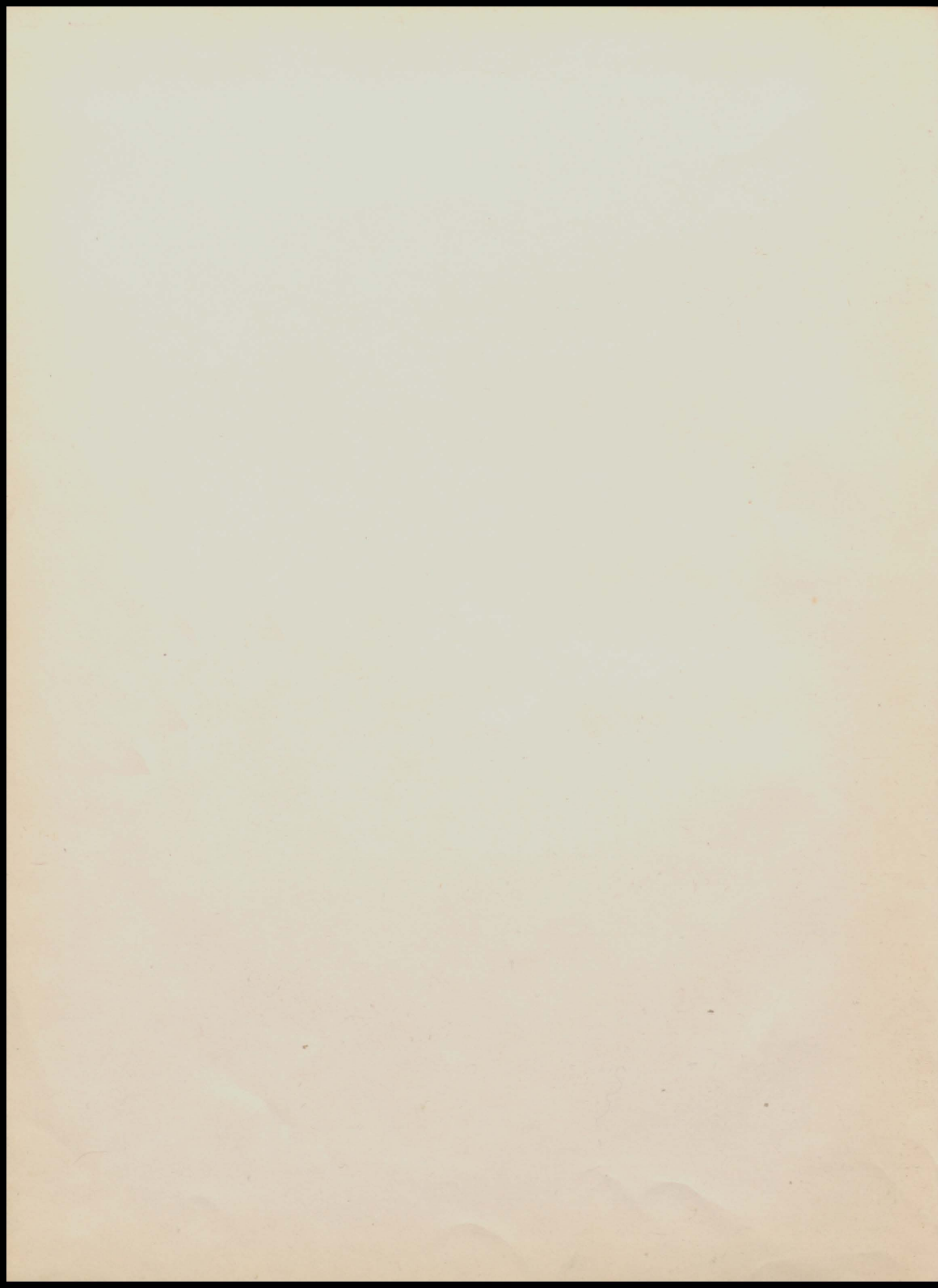



THE  
E  
A  
U



EDITED BY THE CLASS OF

*1952*

P  
L  
E  
I  
N  
E  
  
V  
O  
L  
U  
M  
E



15

COLBY HIGH SCHOOL COLBY, WISCONSIN



## ANNUAL STAFF

Editor-in-Chief . . . . Muriel Brehm  
 Junior Editor . . . . Audrey Whitney  
 Advisor . . . . . Mr. Gerald Jackson

Business Manager . . . . Rodney Riedel  
 Junior Business Manager . Louis Korah  
 Artist . . . . . Marlene Hibbard

### WRITERS

Joan Untiedt  
 Grace Schulz  
 Bill Serdar  
 Pearl Erdman  
 Joyce Scheelk  
 Kenneth Kasper  
 Lawrence Stettler  
 Margaret Sazama

### SNAPSHOTS

Lloyd Amacher  
 Sally Schneider  
 Gerald Klessig  
 Margie Leonhardt  
 Mary Ann Schmitt  
 Kenneth Hasenohrl

### TYPISTS

JoAnne Markus  
 Rheta Stammer  
 Ann Steinwand  
 Donna Treankler  
 Geraldine Bowen  
 Marjorie Podevels







## SCHOOL

This year a definite change has taken place in the Colby High School. When school opened, the old steps had been removed and the new part was under construction. Then during our Christmas vacation the inside stairways were taken out. After a few weeks the new double lockers were installed. Every student at Colby High is proud of the improvements that have been made and I'm sure everyone will do his best to keep the building in good shape!



## DEDICATION

The Senior  
Class of 1952 wishes to dedicate this book  
to ARNIE MCKERNON, who has faithfully served  
the school and community for the past four  
years, not only as an excellent coach, but as  
a good friend and influential citizen as  
well. We, the Class of '52, take this oppor-  
tunity to say--'Hats off to you, Coach!'





## SPECIAL RECOGNITION

We, the Class of '52, wish to thank Mrs. Hemphill for the wonderful friendship and guidance she has shown us through the past four years. Mrs. Hemphill has helped us plan any and all activities our class has undertaken. She has always had a cheerful word, a big smile, and an endless amount of patience with us. Again we say 'thank you' Mrs. Hemphill for helping make our high school days happy, memorable and successful.



## FACULTY

ESTHER VIENNEAU  
Washburn, Wisconsin  
*English 9; Speech 10;  
Chorus.*

BLANCHE HEMPHILL  
Abbotsford, Wisconsin  
*History 10; Biology 10;  
English 11.*

CHARLOTTE VOGLER  
Abbotsford, Wisconsin  
*English 12; Civics 9;  
Health 9, Girls Phy. Ed*

WALTER JOYCE  
Loyal, Wisconsin  
*Agriculture;  
Shop.*

MARGARET THOMAS  
Randolph, Wisconsin  
*Commercial.*

RAYMOND PLESSER  
(Resigned)  
Wittenberg, Wis.  
*Civics 9; Econ. 12;  
Band; Health 9.*

HARRY BENDER  
Colby, Wisconsin  
*Principal; Geom. 11;  
Math 12; Algebra 9.*

BONITA WIERSIG  
(Not Pictured)  
Colby, Wisconsin  
*Home Economics.*

ARNIE MCKERNON  
Colby, Wisconsin  
*History 11; Geog. 11  
Phy. Ed; Coach.*

GERALD JACKSON  
Boyd, Wisconsin  
*Physics 12; Math 9;  
Chemistry 11; Sc. 9.*

PHYLLIS MILLER  
(Resigned)  
Ridgeland, Wis.  
*Home Economics*

LOWELL IVES  
(Not Pictured)  
Oshkosh, Wisconsin  
*Health 9; Econ. 12;  
Band.*







LLOYD AMACHER

'I came, I bluffed, I graduated.'  
Chorus 3; F.F.A. 1-2-3-4; Annual  
Staff 4; Madrigals 4.



MARGARET BANE

'Muggs'

'He who will have me, here I am.'  
Band 1-2-3-4; Pep Club 2-3; Madri-  
gals 2; F.H.A. 1-2-3-4; Chorus 2-3;  
F.H.A. Officer 4; Class Play 4; Fo-  
rensics 1-2-3; Inter-Nos Staff 2-3;  
Triple Trio 3; Glee Club 4.



GERALDINE BOWEN

'Jerry'

'If men interfere with work, quit  
work.'  
Glee Club 4; Pep Club 2; Madrigals  
4; F.H.A. 1-2-3-4; Inter-Nos Staff  
3; Annual Staff 4.



MURIEL BREHM

'Moni'

'Boys are bothersome; but I like  
being bothered.'  
Band 1-2-3-4; Pep Band 1-2-3-4;  
Glee Club 2-4; Madrigals 3-4; F.  
H.A. 1; Pep Club 1-2; Class Play 4;  
Forensics 1-2-3-4; Annual Staff 3-  
4; Inter-Nos Staff 3; Triple Trio  
3; Chorus 2-3; Girls Trio 3; Double  
Trio 4.



Best Wishes in  
the future. Bev.



RITA BRILL

'She's a vivacious lass; She's the giggles of the class.'

Band 1-2; Glee Club 4; Chorus 2-3; Madrigals 3; Pep Club 1-2-3; F.H.A. 1-2-3-4; F.H.A. Officer 4; Forensics 1-2-3-4; Inter-Nos Staff 3; Class Officer 2.



BEVERLY CENDT

'Bev'

'It is not wise to be wiser than necessary.'

Jr. Band 1; Glee Club 2-4; Chorus 3; Madrigals 3-4; Pep Club 2-3; Forensics 2; F.H.A. 1-2-4.



EDWIN DREWS

'Eddie'

'He isn't lazy; He was just born tired and never got rested.'

Chorus 3; Madrigals 4; F.F.A. 2-3-4; Inter-Nos Staff 3.



PEARL ERDMAN

'Gates'

'A calm and conscientious student.'

Library Club 1-2-3-4; F.H.A. 1-2-3-4; F.H.A. Officer 3-4; Forensics 2-3; Annual Staff 4; Inter-Nos Staff 3; Library Club Officer 3-4.

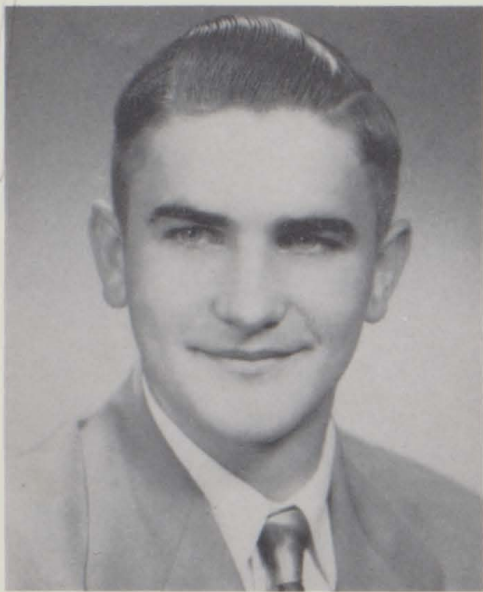

NORMAN EWERT 'Nort'  
 'One-fourth gentleman the rest  
 sheer nonsense.'  
*F.F.A. 1-2-3-4; Class Play 4; Class  
 Officer 3-4; Sr. Ball King 4; Carni-  
 val Candidate 3; F.F.A. Officer 4.*



KAREN HANSEN  
 'If words were pennies she'd be a  
 millionaire.'  
*Pep Club 2; Class Officer 3; F.H.  
 A. 1-3; Forensics 2-3; Carnival  
 Candidate 3.*

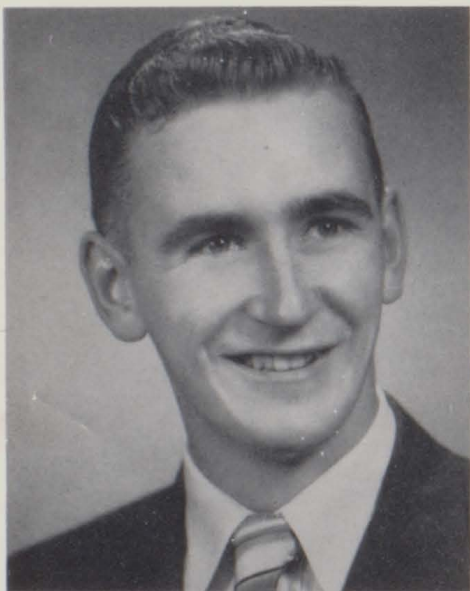

KENNETH HASENOHRL 'Hezzy'  
 'A man of few words doesn't have so  
 many to take back.'  
*Class Play 4; Forensics 2; Carnival,  
 Candidate 1.*



MARLENE HIBBARD  
 'High school days are delights but  
 they can't compare with high  
 school nights.'  
*Band 1-2-3-4; Pep Band 1-2-3-4;  
 Trio 4; Glee Club 4; Chorus 1; Pep  
 Club 1; F.H.A. 1-3-4; Annual Staff  
 4; Class Officer 1.*

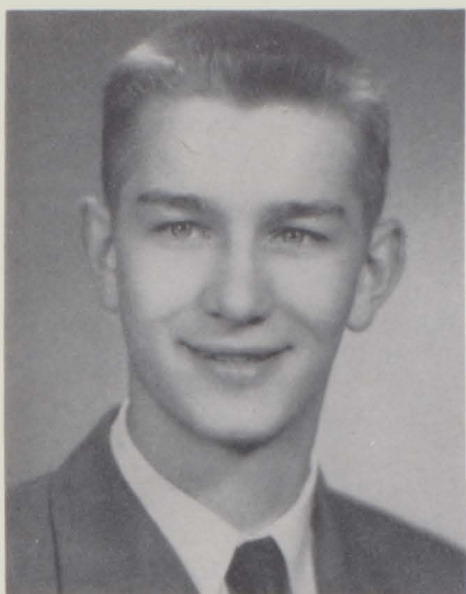

KENNETH KASPER 'Ken'

'He's a big game hunter; Women are his game.'

*Band 1-2-3-4; Pep Band 2-3-4; Chorus 3; Forensics 2-3; Sr. Class Play 4; Annual Staff 4; Madrigals 3.*



GERALD KLESSIG 'Bud'

'Of all the things I like the best I'd much prefer to sit and rest.'

*Basketball Manager 3-4; C Club 4; Baseball Manager 3-4; Annual Staff 4.*



LEROY KOPS

'There are three great men in the world, Myself and--I forgot the other two.'

*F.F.A. 1-2-3-4; F.F.A. Officer 2-4; F.F.A. Basketball 1-2; Baseball 2-3-4; Basketball 2-3-4; Softball 2-3-4; Volleyball 3-4; 'C' Club 3-4; Prom King 3; Carnival Candidate 2; Class Officer 2-3.*

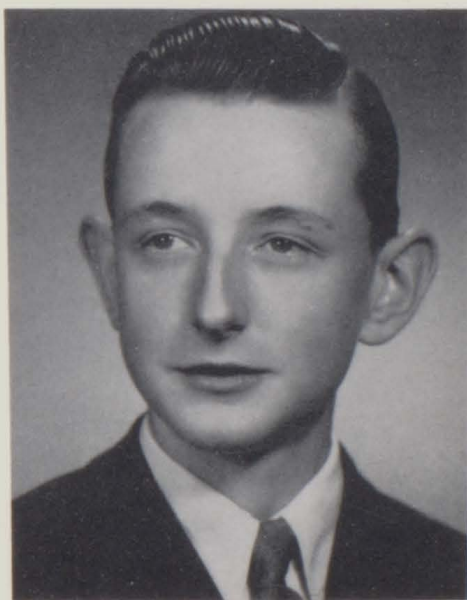

DALE KUSSROW

'Generally speaking, He's generally speaking.'

*Madrigals 4; F.F.A. 2-3-4; Sr. Class Play 4; Forensics 2; Inter-Nos Staff 3; F.F.A. Officer 3-4.*





MARJORIE LEONHARDT 'Shorty'  
 'Although I'm not very tall, I'd rather be short than not at all.'  
*Glee Club 4; Chorus 2-3; Pep Club 2; Madrigals 3; F.H.A. 2-3-4; Annual Staff 4; Forensics 2.*



HAROLD LOSKOT  
 'He's backward about coming forward.'  
*Madrigals 4; Class Play 4.*



JOANNE MARKUS 'Jo'  
 'Live fast, die young and have a good looking corpse.'  
*Band 1-2-3-4; Pep Band 1-2-3-4; Glee Club 4; F.H.A. 1-3-4; Pep Club 3; Madrigals 4; Annual Staff 4.*



NORMAN MEINKE 'Norm'  
 'My schooling has done me no harm, but I feel safer on a farm.'  
*Chorus 3; F.F.A. 1-2-3-4; Softball 3-4; Baseball 2-3-4; Basketball 3-4; Volleyball 3-4; Forensics 2; 'C' Club 4; Class Officer 4; F.F.A. Officer 3-4.*

Best Women's College  
 Joanne



MARJORIE PODEVELS

'She's small, but so is a stick  
of dynamite.'

*Chorus 3; Glee Club 4; F.H.A. 1-2-3-4; Annual Staff 4; Inter-Nos Staff 3.*

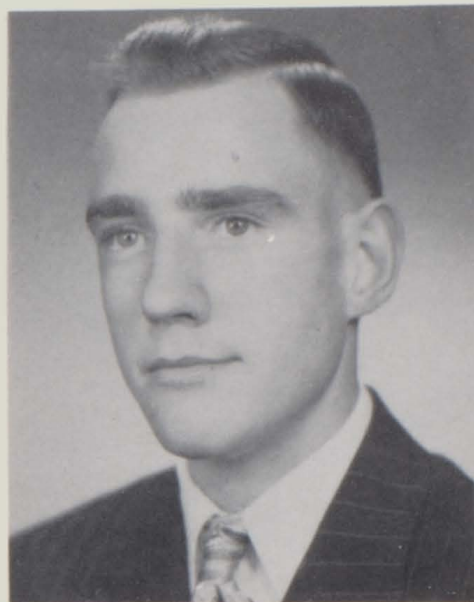

RODNEY RIEDEL

'Rod'

'Common sense is an uncommon thing!'

*'C' Club Officer 4; 'C' Club 3-4; Softball 1-2-3; Baseball 2-3-4; Basketball 1-2-3-4; Volleyball 3-4; One Act Play 2; Badger Boys State 3; Forensics 2-3; Annual Staff 3-4; Class Officer 1-3.*



MARGARET SAZAMA

'Muggs'

'She's an upright, down right,  
all right girl.'

*Chorus 3; Glee Club 4; F.H.A. 1-2-3-4; Annual Staff 4; Carnival Candidate 1; Inter-Nos Staff 3; F.H.A. Officer 3-4.*



MARY ANN SCHMITT

'Like gravity she has attraction.'

*Pep Club 1-2-3-4; F.H.A. 1-3-4; Annual Staff 4; Cheerleader 1-2-3; Inter-Nos Staff 3; Twirling 1.*



JOYCE SCHEELK

*'Quiet, but you never can tell.'*  
*Band 1-2-3-4; Pep Band 2-3-4;*  
*Chorus 3; Madrigals 2; Pep Club*  
*3-4; F.H.A. 1-2-3; Annual Staff*  
*4; Inter-Nos Staff 3.*



SARAH SCHNEIDER 'Sally'

*'Enjoy life e're it is fled, for*  
*when you die, you're a long*  
*time dead.'*  
*Pep Club 1-2; Chorus 2-3; Glee Club*  
*4; Annual Staff 4; F.H.A. 1-4; Fo-*  
*rensics 3.*



EMERITA SCHOELZEL

*'Who said children should be seen*  
*and not heard.'*  
*Pep Club 1; F.H.A. 1-4; Class*  
*Play 4.*



GRACE SCHULZ

*'Quality not quantity.'*  
*Band 1-2-3-4; Pep Band 1-2-3-4;*  
*F.H.A. 1; Glee Club 2-4; Chorus*  
*2-3; Madrigals 2-3; Pep Club 1-2;*  
*Class Play 4; Forensics 1-2-3-4; An-*  
*ual Staff 3; Inter-Nos 2-3; Triple*  
*Trio 3; Girls Trio 3-4; Senior Ball*  
*Queen 3; Class Officer 2.*



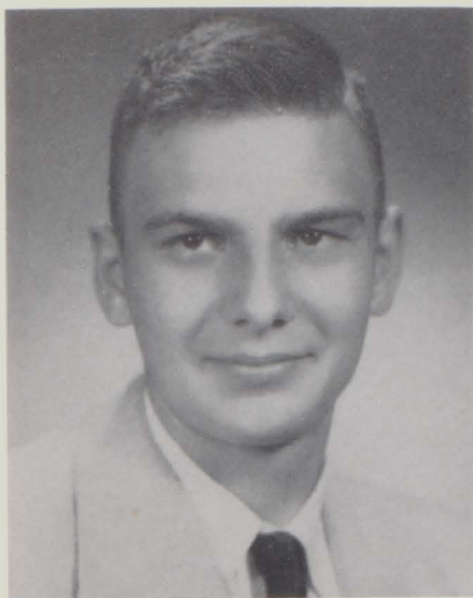

WILLIAM SERDAR 'Bill'

'The students look up to him--  
they have too.'

Warren Township High School 1-2;  
'C' Club 4; 'Softball 3; Baseball  
3-4; Basketball 3-4; Volleyball  
3-4; Class Play 4; Annual Staff 4;  
Inter-Nos Staff 3.



GRANT SMART

'In scholarship he heads the list.  
He has the brains we others missed.'

'C' Club 4; F.F.A. 1-2-3-4; Soft-  
ball 1-2-3-4; Baseball 1-2-3-4;  
Forensics 2; Class Officer 1; F.  
F.A. Officer 3-4.



RHETA STAMMER 'Rhet'

'Life is just one man--at a time.'

Band 1-2-4; Library Club 1-2; F.  
H.A. 1; Pep Club 2; Forensics 3;  
Annual Staff 4; Inter-Nos Staff 1-  
2-3; Cheerleading 2; Library Club  
Officer 2.



LAWRENCE STETTLER 'Stets'

'The world belongs to the ener-  
getic but who wants the world.'

F.F.A. 1-2-3-4; F.F.A. Officer 3-4;  
Class Officer 4; Annual Staff 4;  
Magazine Sales Manager 3-4; Inter-  
Nos Staff 3; Chorus 1-3; Forensics  
2-3; Badger Boy's State 3.



ANN STEINWAND

'Dates are her favorite fruit.'  
*Band 1-2-3-4; Pep Band 1-2-3-4-  
 Glee Club 4; Madrigals 4; Pep Club  
 3-4; F.H.A. 1-3-4; Annual Staff  
 4; Inter-Nos Staff 3; Forensics 2.*



SUZANNE STEINWAND 'Suzie'

'I don't say much, but I do a lot  
 of thinking.'  
*Glee Club 4; F.H.A. 1-2-3-4; Chorus  
 2-3; Pep Club 2-3; Twirling 1.*



DONNA TREANKLER

'From a little spark bursts a  
 mighty flame.'  
*Chorus 2; F.H.A. 1-2-3-4; Pep Club  
 2; Annual Staff 4.*



JOAN UNTIEDT 'Joanie'

'I was cut out to be an angel but  
 someone took the pattern.'  
*Band 1-2-3-4; Pep Band 1-2-3-4;  
 Chorus 2-3; Madrigals 3- Pep Club  
 2-3; F.H.A. 1-2-3; Forensics 3;  
 Inter-Nos 3; Annual Staff 4; Class  
 Officer 4.*



## CLASS OFFICERS



Norman Ewert, Lawrence Stettler, Mrs. Hemphill, Norman Mienke, Joan Untiedt.

## CLASS HISTORY

*LeRoy Kops  
Grace Schulz  
god watches*

Four years ago, in the year of nineteen hundred and forty-eight, forty-two frightened yet determined freshmen enrolled in the Colby High School to begin their high school career. In our freshmen year we had Mrs. Hemphill as our advisor and our class officers were Marlene Hibbard, Dorothy Wilson, Grant Smart, and Rodney Riedel. As carnival time rolled around we elected Kenneth Hasenohrl and Margaret Sazama to represent our class.

In our sophomore year we placed our business in the care of Rita Brill, Grace Schulz, LeRoy Kops, Franklin Hebert, and Mrs. Hemphill, our advisor. This was the year we had the pleasure of initiating the freshmen. As our carnival candidates we choose LeRoy Kops and Ruth Giese and came out in third place.

As time went on we became juniors and I guess we'll always remember our junior year in high school. Our class officers for this

year were LeRoy Kops, Norman Ewert, Rodney Riedel, and Karen Hansen. With patience and time and with the helpful advisor, Mrs. Hemphill, our junior prom was a huge success. Norman Ewert and Karen Hansen were our candidates for King and Queen in our annual carnival.

Last, but not least, we became seniors and we began to realize that it was our last year of high school. We were very fortunate to have Mrs. Hemphill as our class advisor all four years. This year Norman Ewert, Lawrence Stettler, Joan Untiedt, and Norman Meinke were elected to handle the business. In the years to come we shall look back into four years and recall our Senior ball, class plays, carnivals, and our teachers. We sincerely hope that Colby High School will be proud of us and we hope that we'll be remembered as being an outstanding class.

-Margaret Sazama-



# CLASS WILL

We, the Class of '52, being of sound mind and memory, having attained the pinnacle of wisdom, do hereby make this our last will and testament.

First: We leave to the Freshmen Class a cheery word of encouragement--'It won't be long now.'

To the Sophomores, we will our sophistication--don't be in a hurry to acquire it.

To the Juniors, we will our good conduct and strength of character.

To the Faculty as a whole, we will our hope that they won't have to wait long before they get another class like ours.

Second: We leave these following personal donations:

I, Grant Smart, will my good marks to Paul Dins.

I, Pearl Erdman, leave my position as FHA President to Gerald Uhlig.

I, Harold Loskot, will my shyness to Bill Marquardt.

I, Sally Schneider, bequeath my temper to anyone who wants to get as angry as I do.

I, Margaret Bane, will leave Home Ec. class to make direct use of it.

I, Mary Ann Schmitt, leave my acrobatics with Janet Laube.

I, Rheta Stammer, leave my 'quiet and devoted' attention in chemistry class to Audrey Whitney.

I, Kenneth Hasenohrl, will leave Margaret???

I, Marjorie Podevels, bequeath my trim figure to Marlene Dallman.

I, Donna Treankler, bequeath my pretty red hair to Marie Frinak.

I, Grace Schulz leave my tenor sax to anyone with eleven fingers.

I, Joanne Untiedt, bequeath my friendly quietness to Andris Achoelzel.

I, Lloyd Amacher, will my almost soundless laugh to Tom Jackel.

I, Marjory Leonhardt, will gladly leave.

I, Joyce Scheelk, leave my English book with Mrs. Vogler, I'll talk German from now on--it's easier.

I, Margaret Sazama, leave my hair style to Emily Smudde.

I, Karen Hansen, will my 'gift of gab' to the teachers.

I, Suzanne Steinwand, leave my walk to Kathleen Kaiser.

I, Muriel Brehm, bequeath my baritone to Harry Untiedt. I know he has enough wind to blow it.

I, Beverly Cendt, leave my troubles with anyone who wants them.

I, Marlene Hibbard, leave my dates and good times to Delores Schneider.

I, Ann Steinwand, bequeath my shorthand book to Miss Thomas--I prefer to do my corresponding in long hand.

I, Dale Kussrow, will my pepleless actions to Arnold Engeldinger.

I, Norman Ewert, bequeath my 'ambition' to Mrs. Vogler.

I, Rodney Riedel, leave my place on the basketball team to Fred Schmelzer.

I, Emerita Schoelzel, will my giggle to Eddy Martyn.

I, Edwin Drews, will continue to live.

I, LeRoy Kops, will have to leave Shirley to other wolves in school.

I, Rita Brill, bequeath my alarm clock to Phyllis Olson--it's guaranteed to get her to school on time.

I, Lawrence Stettler, bequeath my studious habits to Bill Frome.

I, Gerald Klessig, bequeath my position as basketball manager to James Nipko.

I, Norman Meinke, leave my 'Westerns' with Mr. Jackson.

I, Bill Serdar, bequeath my height to Billy Sazama.

I, Kenneth Kasper, will my ability to pester teachers to Myron Schulz.

I, JoAnne Markus and I, Geraldine Bowen will our ability to have fun whenever we are together to Arlene Jensen and Eleanor Bolda.

Signed, sealed, and published by the Senior Class in the year of our Lord, one thousand, nine hundred, and fifty-two.

# CLASS PROPHECY

Ten years from now, 1962, a class reunion will be held in the gymnasium of 'dear old Colby High'. There we will learn these following things . . .

Dale Kussrow couldn't bear to leave Colby High, so he took over the duties as Janitor. Geraldine Bowen is teaching Home Economics in good old Colby High.

Muriel Brehm has remained in the Colby area and has just won the title of 'Miss Old Maid of Colby.'

Margaret Sazama has made us all very proud by winning the title 'Miss America of 1961.'

Karen Hansen is selling pencils on a street corner in Milwaukee.

Emerita Schoelzel is a scrub woman in the Waldorf Astoria.

Ann Steinwand is a famous Broadway star who has been divorced three times in two years.

Lawrence Stettler is the Professor of Math (figures) at Vassar (girls) College.

Joan Untiedt is another of our former classmates who is teaching Math. She is also married and raising a little problem.

Lloyd Amacher now lives in Hollywood and directs Roy Rogers movies in his spare time.

Harold Loskot is a very famous singer using the name--Vaughn II.

Kenneth Kasper is now with Spike Jone's Band--he plays the foot notes on a shoe horn.

JoAnne Markus is running a reducing salon in Hollywood; in this way she meets many famous Hollywood Stars.

Mary Ann Schmitt is selling bathing suits; at present she is making her headquarters at the North Pole.

Sally Schneider is testing a new type of kissproof lipstick.

Suzanne Steinwand is modeling evening gowns in the Paris Dress Shop.

Kenny Hasenohrl is a deep sea diver whose headquarters is in the Rockie Mountains.

Pearl Erdman is the Secretary of the Lonely Hearts Club.

Norman Meinke has married the granddaughter of Henry Ford; he always had a weakness for Fords.

Margaret Bane is the mother of triplets; all are cattle rustlers.

Grant Smart is teaching sign language on an Indian Reservation.

Bill Serdar is teaching natives of Hawaii the fundamentals of basketball.

Rodney Riedel is the owner of a drive-in restaurant. His motto is 'Service with a Smile if it Kills Me!'

Grace Schulz has just returned from a trip to the Orient. She brought back many antiques, including a husband.

Donna Treankler is the first grandmother to swim the English Channel.

Rheta Stammer is the Home Economics reporter on radio station CARL in Cherokee.

Margie Leonhardt has charge of the 151 telephone operators in the Colby exchange.

Norman Ewert is the owner of a large department store in the thriving metropolis of Atwood, Wisconsin.

Marlene Hibbard is a very capable Third assistant to the Second assistant to the First assistant of Schulz Farms, Inc.

LeRoy Kops has been elected President of the United States; the first thing he will do is destroy every Economics Book in existence.

Edwin Drews has left the good old U.S.A. and has become a missionary in the jungles of Africa.

Gerald Klessig is an American that has made a thriving business of selling Swiss Cheese in China.

Beverly Cendt is responsible for organizing the Society for the Prevention of Work.

Joyce Scheelk is the Physical Education Instructor at the University of Wisconsin.

Marjorie Podevels and Rita Brill are famous hitch hikers. They have published a book called 'The Quickest Way to Reduce.'



## CAN YOU IMAGINE . . .

LeRoy without Shirley.  
A noiseless Main Room.  
Mr. Jackson without a tie.  
A perfect report card.  
A better annual than this one.  
All the typewriters working at the same time.  
A State Music Festival without Grace Schulz.  
Perfect Attendance.  
Miss Vienneau with a Mohawk haircut.  
School vacation for 6 months.

## WAS THERE A TIME WHEN . . .

Mr. Jackson didn't praise Boyd and a John Deere?  
Karen didn't have an answer?  
Miss Thomas wasn't smiling?  
Coach wasn't liked by everyone?  
Joan Untiedt didn't blush?  
Bus trips to basketball games were dull?  
LeRoy and Lawrence weren't talking in the Main Room?  
Senior English was interesting?  
Margie Leonhardt wasn't eating candy?  
A pleasant odor came from the Home Ec. Room?  
The telephone rang and someone was in the office?  
No one came to class late?

## WHAT IF . . .

Kenny Kasper's Pontiac didn't run.  
We had school 7 days a week.  
We had no semester tests.  
Bill wasn't around at Prom time.  
A week passed without a test.  
Norman Ewert didn't get a 100 in a test.  
The Freshmen were all A students.  
There was no noon basketball.  
Lawrence S. didn't study for a test.  
The teachers gave no assignments.  
Everyone liked basketball referees.



# WINTER

1953

1954

1955

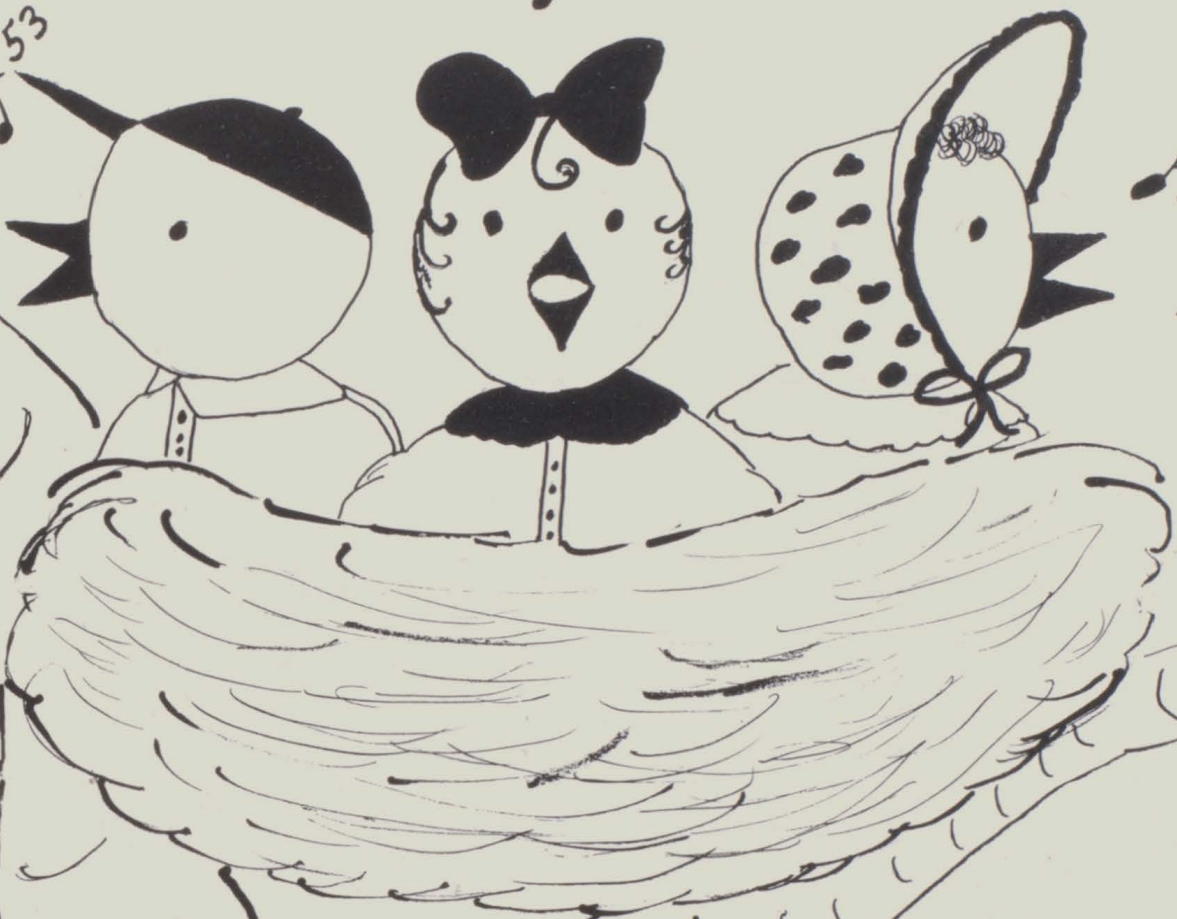

m.h.



TOP ROW- V. Fischer, G. Uhlig, L. Koran, R. Forbish, D. Kaiser, T. Koleske, K. Hofman, R. Olson, J. Blanchard, B. Koleske. ROW 3- H. Strade, P. Apfelbeck, S. Feind, T. Jackel, D. Weltzin, D. Apfelbeck, B. Hackel, S. Voelker, M. Kilty, Miss Thomas. ROW 2- K. Nelson, J. Becken, B. Leffel, D. Witte, W. Remus, A. Whitney, M. Haas, A. Klaar, S. Young, R. Haas. SEATED- M. Dallman, I. Brotherton, L. Langjahr, M. Frinak, D. Sazama, B. Engeldinger, L. Pals, L. Pals, J. Fristad.

## JUNIORS

In the fall of 1949, 46 green freshman entered the doors of Colby High. At present this class numbers exactly 40 students. During the past three years, however, we have lost that 'greenish tint'. It has been replaced by knowledge and confidence. This year we elected Don Kaiser as class President, Louis Koran,

Vice President, Roger Olson, secretary and Shirley Feind as treasurer. We are very fortunate to have the wise guidance of our advisor, Miss Thomas. As the annual goes to press, we are busily making plans for our Junior Prom. With hard work and a lot of fun combined, I'm sure we can make a huge success of it.

## CLASS OFFICERS



Don Kaiser, Roger Olson, Shirley Feind, Louis Koran, Miss Thomas.





TOP ROW- A. Decker, L. Konczak, N. Wussow, E. Ballerstein, D. Schneider, B. Bender, C. Diedrich, E. Gottschalk, E. Untiedt, V. Schneider, J. Nipko, D. Fink, D. Schuman. ROW 3- Mr. Jackson, D. Jakel, D. Feind, B. Marquardt, A. Mielke, J. Koran, W. Berg, Y. Kneiss, L. Drews, G. Krueger, J. Jewett, V. Schmitt, G. Apfelbeck, W. Koeppen, P. Olson, K. Kaiser. ROW 2- H. Untiedt, S. Steinwand, B. Kowalk, D. Hansen, F. Hoffman, A. Beawer, A. Schoelzel, D. Schuman, M. Lindsay, C. Flick, E. Hasseldick, M. Schuh, S. Hoffman, R. Hansen, R. Strathman. ROW 1; A. Hoernke, A. Bobert, S. Salter, L. Kiviko, J. Block, I. Hackel, B. Buddinger, M. Smart, D. Strade, E. Hasseldick, R. Anderson, M. Schulz, A. Engeldinger, A. Kellner.

## SOPHOMORES

This has proven to be quite a successful year for the class of 1954. At our first business meeting we elected Phyllis Olson as class President, Don Schuman Vice President, Dolores Strade, Secretary, and Ethel Hasseldick

Treasurer. Our class is very active in all extra-curricular activities and I'm sure we'll continue to do so in our remaining two-years at Colby High School! By-Dolores Strade.

### CLASS OFFICERS



Mr. Jackson, Phyllis Olson, Ethel Hasseldick, Dolores Strade, Don Schuman.





TOP ROW- S. Hunt, B. Frome, M. Wussow, K. Koeppen, F. Schmeltzer, F. Krueger, E. Martyn, N. Thede, R. Schoelzel, D. Witte, P. Dins, D. DuVall. ROW 4; D. Schmitt, G. Hermann, R. Wiersig, S. Rasmussen, D. Romans, C. Wicker, J. Wolk, I. Schneider, N. Fristad, E. Bolda, R. Kops, D. Schmidt, Miss Vienneau. ROW 3- E. Fisher, G. Allar, D. Ven Rooy, J. Knussrow, L. Apfelbeck, K. Hanson, L. Scidmore, J. Kasper, P. Fisher, L. Knoll, E. Smudde, D. Weix, B. Sazama. ROW 2- J. Brill, B. Pals, S. Passehl, P. Brehm, A. Jensen, P. Becherer, E. Loos, A. Weltzin, M. Godard, W. Weix, J. Radeztsky, P. Blanchard. SEATED- M. Friday, M. Schmitt, R. Hasenohrl, M. Buddinger, A. Brehm, J. Laube, D. Foster, D. Ven Rooy, C. Uhlig, R. Schmeltzer, G. Hansen.

## FRESHMEN

Last fall was the beginning of a new career for the 60 freshmen of Colby High. The first thing we did, was to place our business in the hands of Dennis Witte, Kenneth Hanson, Joyce Radeztsky and Marlene Schmitt. Miss Vien-

neau is our advisor. When it came initiation time, the sophomores gave us a nice party. We also had a lot of fun during the day. Lets hope that by the time we graduate we'll make Colby High proud of us! By-Marlene Schmitt.

## CLASS OFFICERS



Dennis Witte, Joyce Radeztsky, Kenneth Hanson, Marlene Schmitt, Miss Vienneau.

# ACTS & FEES







TOP ROW- S. Feind, E. Schoelzel, S. Steinwand, B. Bender, J. Markus, G. Bowen, R. Brill. ROW 4- J. Fristad, J. Beckon, K. Hansen, N. Fristad, D. Witte, A. Whitney. ROW 3- I. Hackel, P. Becherer, M. Schmitt, D. Sazama, D. Treankler, M. Podevels, M. Hibbard, A. Steinwand. ROW 2- M. Dallman, R. Hansen, S. Schneider, R. Haas, B. Cendt, S. Young, M. Leonhardt. ROW 1- D. Strade, E. Hasseldick, P. Erdman, Miss Miller, M. Bane, M. Sazama.

## F H A

The year 1951-1952 has been a very eventful one for the Future Homemakers Department of Colby High. Officers were elected as follows: Pearl Erdman; Vice-President, Margaret Sazama; Secretary, Margaret Bane; Treasurer, Rita Brill; Reporter and Historian, JoAnne Markus; Parliamentarian, Barbara Bender; and Music Leader, Audrey Whitney. We had a joint Christmas Party with the FFA. We also had a Valentines Party

at one of our noon meetings. Our Chapter attended the FHA Rally at Greenwood. It was a successful rally, and everyone had a good time. Our Chapter also took part in the FHA demonstration contest. Our advisor, Miss Miller, left us in January, after setting us off to a good start. Then Mrs. Wiersig took over, and with her wise guidance brought the year to a successful close. By-Pearl Erdman.





TOP ROW- A. Decker, L. Amacher, F. Krueger, R. Forbish, E. Martyn, N. Meinke, L. Stettler. ROW4- W. Berg, B. Hackel, H. Strade, D. Apfelbeck, L. Koran, E. Untiedt, L. Kops, E. Drews. ROW3- D. Wiersig, D. Feind, M. Wussow, F. Schmeltzer, N. Thede, A. Mielke, N. Ewert, Mr. Joyce. ROW2- K. Hansen, L. Apfelbeck, G. Hermann, L. Knoll, J. Nipko, D. Kussrow, G. Smart, D. Schmidt. SEATED- G. Hansen, J. Brill, D. Schmitt, D. Foster, C. Uhlig, R. Schmeltzer, B. Sazama.

## F F A

The 1951-1952 school year was very successful as far as the Colby Chapter of the F.F.A. was concerned. Under the expert guidance of our instructor, Mr. Joyce, the Colby Chapter proved to be one of the most successful organizations in the state. The following officers were elected for this school term: Lawrence Stettler, President; LeRoy Kops, Vice-President; Dale Kussrow, Secretary; Grant Smart, Treasurer; Norman Ewert, Sentinel, and Norman Meinke, Reporter. The various activities which were strongly stressed were farm safety and rat and mouse control.

This last project was carried out to the extent that the chapter ordered poison, which was distributed to the members at cost. The chapter also had a basketball team, planned a trip to Eagle River in the spring, and had a joint initiation party with the F.H.A. The department also sold cards and maintained a booth at the Wisconsin Valley Fair. We also participated in the sale of magazines, from which the profit was divided with the F.H.A. We hope that next year will be even more successful for this organization. By-Lawrence Stettler.

# PEP CLUB



TOP ROW- S. Passehl, J. Kussrow, D. Romens, E. Smudde, C. Wicker, B. Bender, J. Wolk, Y. Kneiss, A. Steinwand, V. Schmitt. ROW 3- J. Block, A. Beawer, G. Krueger, D. Hansen, A. Schoelzel, P. Fischer, D. Witte, M. Schmitt, J. Scheelk, J. Jewett. ROW 2- R. Strathman, D. Strade, E. Hasseldick, L. Kiviko, R. Hanson, M. Goddard, P. Blanchard, E. Hasseldick, F. Hoffmann, K. Kaiser, Mrs. Vogler. ROW 1- M. Dallman, R. Hasenohrl, M. Biddinger, M. Schmitt, W. Weix, S. Steinwand, S. Salter, M. Schuh, B. Engeldinger, P. Olson. KNEELING- M. Maas, J. Radeztsky, S. Young, A. Klaar, A. Whitney.

# C CLUB



TOP ROW- T. Jakel, J. Blanchard, V. Fischer. ROW 2- L. Kops, D. Kaiser, G. Klessig, R. Olson. ROW 1- G. Smart, R. Riedel, Coach McKernon, N. Meinke, B. Serdar.





TOP ROW- M. Bane, G. Schulz, Mrs. Hemphill, E. Schoelzel, M. Behm,  
ROW 1- K. Hasenohrl, B. Serdar, K. Kasper, N. Ewert, D. Kussrow.

## SENIOR CLASS PLAY



TOP ROW- L. Koran, E. Untiedt, M. Kilty.  
ROW 1- Miss Vienneau, A. Whitney, B. Bender, D. Witte, S. Salter.

## ONE ACT PLAY





## FORENSICS

TOP ROW- A. Whitney, D. Witte, L. Koran, R. Riedel, M. Behm, M. Haas.  
 ROW 1- Mrs. Hemphill, R. Brill, B. Bender, R. Stammer, Miss Vienneau.



## LIBRARY CLUB

STANDING- Miss Vienneau, B. Leffel, P. Brehm, A. Brehm, J. Radeztsky, D. VerRooy, C. Flick, S. Steinwand. SEATED- P. Erdman, M. Dallman, D. Witte, B. Bender, D. Sazama.

MUSIC



MURIEL



MARLENE

GRACE



M.H.

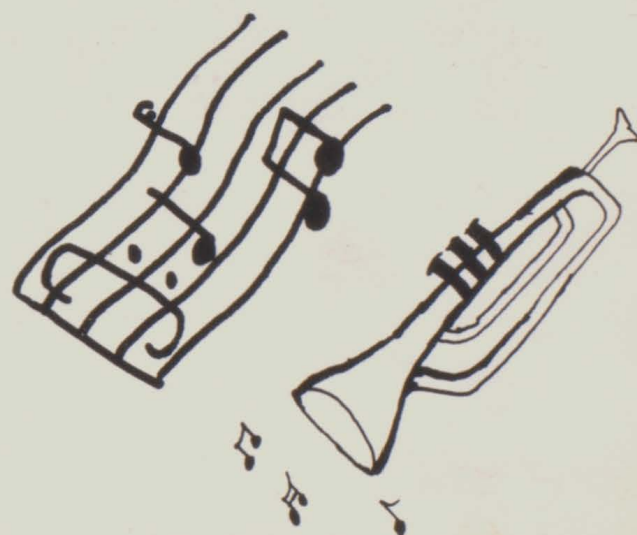





## GLEE CLUB

*TOP ROW- S. Steinwand, A. Steinwand, Y. Kneiss, J. Wolk, D. Schneider, B. Bender, W. Remus, N. Fristad, W. Koeppen, G. Bowen, J. Beckon, J. Fristad. ROW 2- R. Brill, S. Steinwand, J. Markus, M. Brehm, K. Kaiser, A. Whitney, B. Kowalk, R. Haas, M. Sazama, M. Rodelels, J. Radeztsky, Miss Vienneau. ROW 3- R. Strathman, A. Klaar, R. Hansen, S. Young, G. Schulz, S. Schneider, A. Beawer, F. Hoffman, M. Kindsay, L. Drews, D. Sazama, P. Brehm. ROW 1- D. Witte, B. Cendt, M. Bane, M. Schuh, P. Becherer, A. Brehm, J. Laube, C. Flick, S. Salter, P. Blanchard, M. Hibbard.*

### MUSIC DEPARTMENT

Colby High School has always had a good record concerning the music department, which includes the band, pep band, glee club, and many ensembles and solos. Yes, we can say Colby High is really musically minded. This year our Senior Band is directed by Mr. Lowell Ives. Every Monday, Wednesday and Friday afternoon strains of overtures and snappy marches remind us that the 35 members of the band are gathered to practice. During basketball games the 17 members of the Pep Band do their best in producing pep and backing for our school. The Glee Club is under the direction of Miss Esther Vienneau this year and has 46 female voices. The girls

meet every Tuesday and Thursday afternoon. The ensembles are made up of a Girls Trio, a Girls Quartet, and several duets and soloists, also several instrumental solos and ensembles. The big event of the year, for the people who are interested in this type of work, is the Music Festival which is held at Medford. The exceptionally good musicians take part in the State Music Festival. Last spring, Colby High was represented at the state contest by a Triple Trio, and Grace Schulz, who honored our school, by getting a first rating on a Class A Tenor Sax solo. The students are already working on solos for this years contest. May we say 'Good Luck' to a fine group of musicians!





## SENIOR BAND

TOP ROW- D. Schmidt, D. Witte, Mr. Plesser, R. Forbish, M. Brehm, L. Drews, W. Remus, M. Haas, A. Klaar.  
 ROW 2- S. Young, M. Schmitt, E. Smudde, P. Dins, S. Hunt, M. Schulz, K. Kasper, A. Whitney, P. Olson,  
 R. Stammer. ROW 1- I. Schneider, C. Wicker, M. Dallman, A. Brehm, B. Kawalk, M. Bane, A. Steinwand, J.  
 Markus, J. Untiedt, N. Wussow, E. Ballerstein, D. Wiersig, M. Schuh, S. Steinwand, B. Bender, D. Witte,  
 M. Hibbard, G. Schulz, J. Scheelk.



## PEP BAND

TOP ROW- D. Schmidt, D. Witte, Mr. Plesser, M. Schulz, K. Kasper, A. Whitney, R. Forbish. ROW 1- M.  
 Brehm, D. Wiersig, M. Bane, A. Steinwand, J. Markus, A. Brehm, J. Untiedt, G. Schulz, J. Scheelk, D.  
 Witte, M. Hibbard, P. Olson, R. Stammer.



'BILL'



'ROD'



'LEROY'



'TOM'



'NORM'



'MANAGER'



A SQUAD CHEERLEADERS



'COACH'



'ROG'



'JIM'



'BILL'



'DICK'



'CARL'





## A SQUAD

*D. Jakel, J. Blanchard, L. Kops, N. Meinke, B. Serdar, D. Kaiser, Coach  
McKernon, C. Diedrich, R. Riedel, R. Olson, B. Marquardt, T. Jakel.*

### 'A' SQUAD RECORD

Colby 26 . . . . . Greenwood 35  
Colby 28 . . . . . Abbotsford 37  
Colby 38 . . . . . Spencer 42  
Colby 50 . . . . . Unity 42  
Colby 37 . . . . . Columbus 62  
Colby 32 . . . . . Loyal 34  
Colby 60 . . . . . Dorchester 27  
Colby 65 . . . . . Granton 35  
Colby 46 . . . . . Abbotsford 47

Colby 42 . . . . . Alumni 38

#### THIRD PLACE DIVISION PLAYOFF

Colby 43 . . . . . Phillips 48

#### WIAA TOURNAMENT AT ATHENS

Colby 35 . . . . . Athens 45  
Colby 42 . . . . . Abbotsford 41  
Colby 47 . . . . . Marathon 59

Colby 51 . . . . . Granton 30  
Colby 47 . . . . . Loyal 32  
Colby 35 . . . . . Owen 47  
Colby 36 . . . . . Unity 32  
Colby 43 . . . . . Dorchester 38  
Colby 38 . . . . . Spencer 36  
Colby 37 . . . . . Owen 53  
Colby 22 . . . . . Greenwood 40  
Colby 29 . . . . . Columbus 58

Total Points . . . . . 887  
Opponents Total Points . . . . . 921  
Conference Record . . . . . 6--4  
Nonconference Record . . . . . 2--6  
Complete Season Record . . . . . 9--13  
Average Points Per Game . . . . . 40.3  
Opponents Average Points . . . . . 41.9



## B SQUAD

TOP ROW- K. Hanson, B. Frome, S. Hunt, D. DuVall, L. Knoll, P. Dins, L. Scidmore, N. Thede. ROW 2- Manager Klessig, E. Untiedt, D. Wiersig, G. Hansen, D. Witte, J. Brill, F. Krueger, D. Foster. ROW 3- E. Gottschalk, D. Weltzin, D. Schuman, A. Mielke, L. Konczak, S. Voelker, M. Schulz, C. Diedrich.



S. Steinwand, W. Weix, S. Salter, M. Schmitt.

## CHEERLEADERS



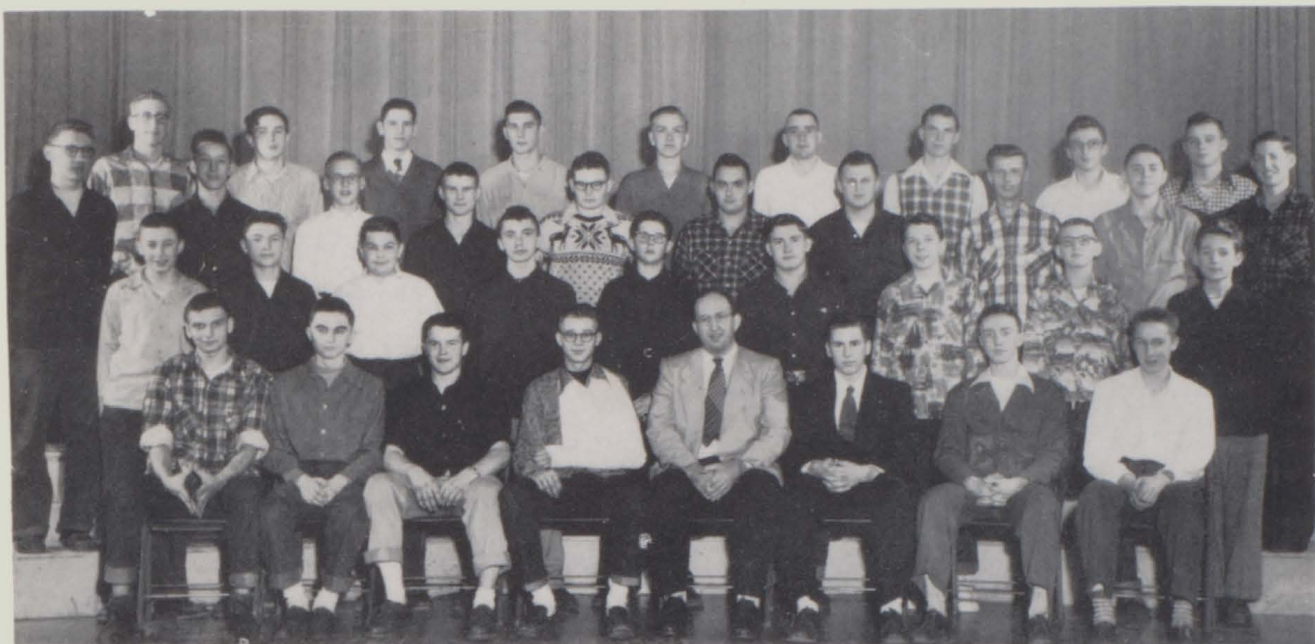

## BASEBALL

TOP ROW- F. Krueger, K. Hoffman, C. Diedrich, E. Gottsnalk, G. Klessig, R. Riedel, E. Untiedt, R. Jakel, A. Mielke. ROW 3- L. Kops, N. Thede, D. Witte, S. Voelker, G. Smart, W. Berg, D. Schuman, L. Konczak, B. Frome, J. Nipko. ROW 2- J. Brill, K. Hansen, S. Hunt, D. Wiersig, P. Dins, D. DuVall, D. Foster, L. Scidmore, G. Hansen. ROW 1- B. Serdar, J. Blanchard, B. Marquardt, D. Kaiser, Coach Mc Kernon, V. Fischer, T. Jakel, N. Meinke.



## FFA BASKETBALL

TOP ROW- R. Forbish, Mr. Joyce, F. Krueger. ROW 1- N. Thede, J. Brill, G. Hansen, D. Foster, K. Hansen, R. Wiersig.



For the past several years Colby High School has had the good fortune to have Bill Bauer as janitor. We students all realize how helpful Bill really was. Our class especially appreciate all the help Bill has given us at Prom time and for any other activities. However, about half way through the year we had the misfortune of losing Bill as janitor, because of poor health. Everyone certainly has missed him. We take this opportunity to say 'Thanks for all the help Bill'!

## BILL

## SNAP

We, the Senior Class of '52 wish to take this opportunity to thank 'Snap' Lukowicz for taking all the pictures necessary for making our Eau Pleine a success. Your co-operation and fine work is very greatly appreciated!







M.H.

# CALENDAR OF EVENTS

## AUGUST

27 School opened to begin the new term.

31 We had a movie.

## SEPTEMBER

3 Labor Day, goody no school!

7 Senior class rings arrive.

16 Snap began taking our senior class pictures.

26 Captain Paul Dry gave an assembly program.

## OCTOBER

19 Cheerleader tryouts.

20 Seniors began planning for the senior ball.

## NOVEMBER

2 The Senior Ball.

7 The F. H. A. girls journeyed to Greenwood for the annual rally.

Had another assembly program.

9 One-Act Play contest at Loyal.

Individual pictures were taken.

17 (Sat.) The play cast received an A in the district drama contest at Stevens Point.

20 Our first baseball game of the season with Greenwood, we lost.

21 We left school looking forward to the big feast we were going to have the next day.

23 No school (yesterday was Thanksgiving).

28 We were entertained by the Mens Glee Club of Stevens Point.

29 Senior Class Play.

## DECEMBER

4 Had an assembly program by Mr. Roberts.

5 The senior business class went to Wausau to visit the Employers Mutual.

12 The F. H. A. and F. F. A. Christmas party.

13 Greenwood came over and put on their One-Act Play for us.

19 Christmas concert.

20 Colby-Grantton game. We won, but Don Kaiser broke his arm.

21 Last day of school before Christmas vacation.

## JANUARY

7 Back to school again.

8 LeRoy's birthday party. What a night!

11 Final exams.

17 Snap took pictures for the annual.

18 Miss Miller resigned.

21 Mrs. Wiersig took Miss Miller's position.

## FEBRUARY

8 Mr. Plesser Resigned.

Colby-Greenwood game.

11 Mr. Ives took over Mr. Plesser's duties.

Mr. Hauser became our new janitor.

14-15 3-C conference play-off at Dorchester.

27-29 District basketball tournament at Athens.

## MARCH

3 Assembly by the Medford High School Band.

12 Assembly program by the Singing Marines.

18 League Forensic Contest at Abbotsford.

## APRIL

5 District speech contest at Stevens Point.

11-14 Easter vacation.

19 State speech contest at Madison.

25 Solo and ensemble music festival at Medford.

## MAY

1 Junior Prom.

10 Concert music festival at Medford.

14 Senior Finals.

16 At last! Commencement day.

22 The last day of school.





*Margaret Bane, Ken Hasenohrl, Marlene Hibbard, Rodney Riedel, Queen Young, King Kops.*

## JUNIOR PROM

April 18, 1951 was a day that we looked forward to for a long time. That day our gym was transformed from a basketball floor into a dance hall. For weeks we worked hard manufacturing apple blossoms on mass production to carry out our theme 'Apple Blossom Time.' The entire gym was decorated in green, pink and white streamers and in the middle of the floor was a tree decorated with artificial apple blossoms. LeRoy Kops and Shirley Young led the Grand March, which climaxed the evening, to the music of the 'Squires'.

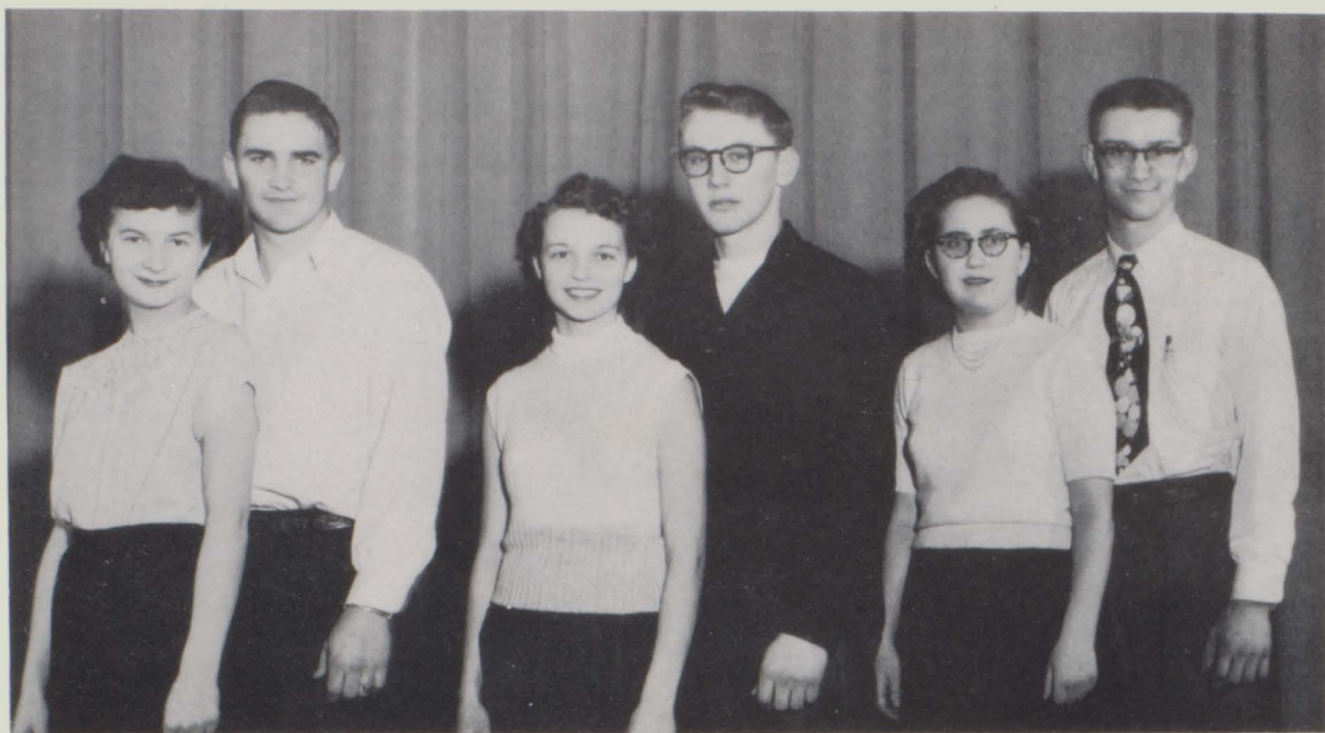

*Queen Blanchard, King Ewert, Shirley Young, LeRoy Kops, Muriel Brehm, Ken Kasper.*

## SENIOR BALL

This year, soon after school started, we Seniors began to think about the Senior Ball. We set the date for November 2. Howard Sturtz and his Swing Kings, furnished the music. We picked out a theme that we thought was quite appropriate for the occasion. It was 'The Loveliest Night of The Year.' The gym was trimmed in yellow, rose and green, at the very top of the false ceiling we put balloons of many bright colors. One end of the gym, we fixed up as a small garden with dancing silhouettes. I'm sure that was a night that will long be remembered by all of our classmates! By-Muriel Brehm.



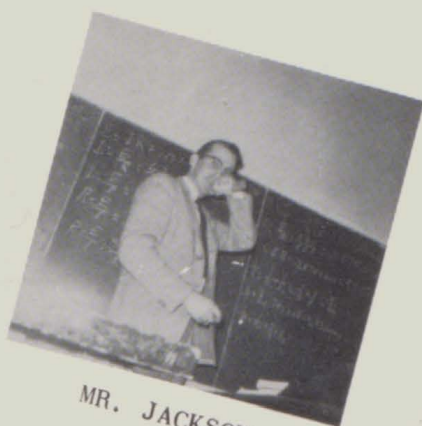

MR. JACKSON



PRETTY PANDA

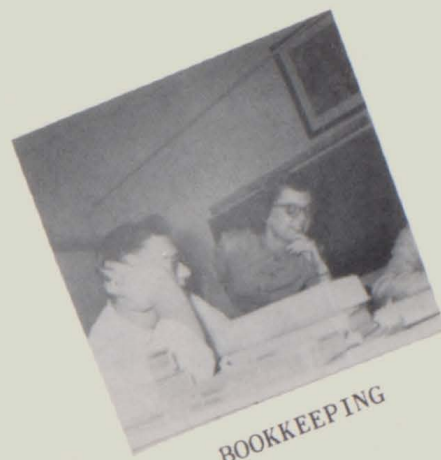

BOOKKEEPING

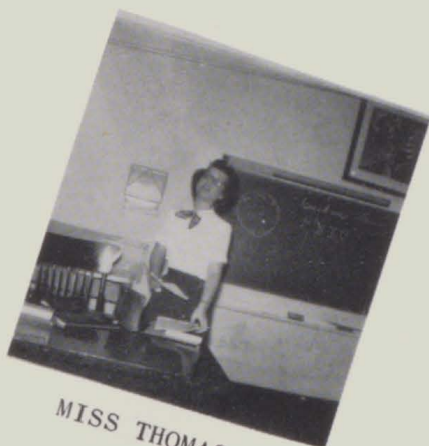

MISS THOMAS



MRS. HEMPHILL



MRS. V. AND DALE'S ARM

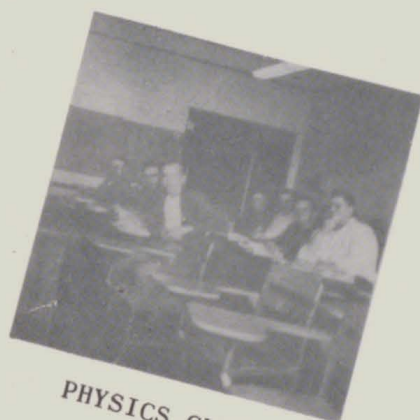

PHYSICS CLASS



PROF. JAKEL



SURPRISED YOU HUH?



COACH



HIM AGAIN



JUST US



GRACE



JOYCE



MUGGS



MURIEL



RHETA



NORM



VALGENE



JOAN



DONNA



DENNIS



STUART



ILA



ADELL



HARRY



EMIL



CHARLES



MARYBELLE



PATSY F.



BILL M.



MERLIN



ROGER



SALLY



CARL



DON



EDDY





UPSIDE DOWN



ATHLETES



EMILY



THE PARTY



'MERTS'



SWEET DREAMS



DON



'HEROS'



KEN AND SALLY



WELL WELL



IRIS

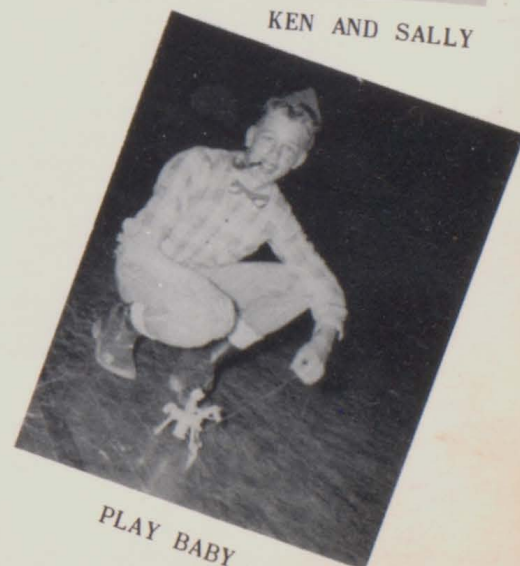

PLAY BABY



WHAT? A FACE WASH.



DON'T WANT A PICTURE TAKEN  
HUH!



LOVE MUST BE GRAND

# INITIATION



EAT IT OR ELSE



WHAT IS IT?



A LADY?



GUESS WHO



GEORGIA HANSEN



COWBOYS



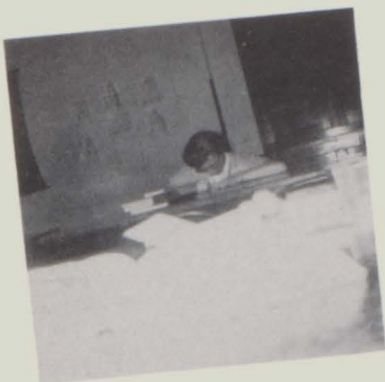

STUDIOUS?



MISS VIENNEAU



CUTE COUPLE

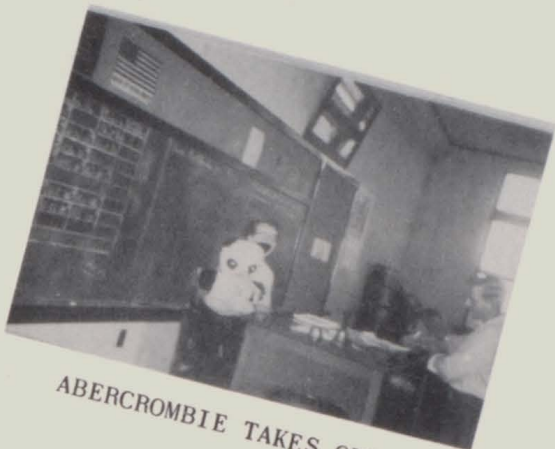

ABERCROMBIE TAKES OVER



SENIOR BALL



'DELL'



AIN'T THIS SWEET



GRAND MARCH

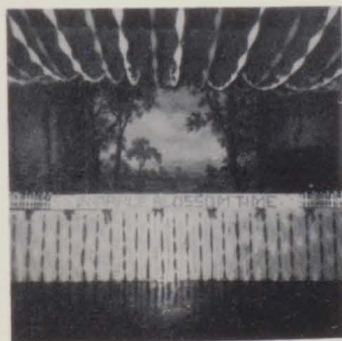

PROM TIME

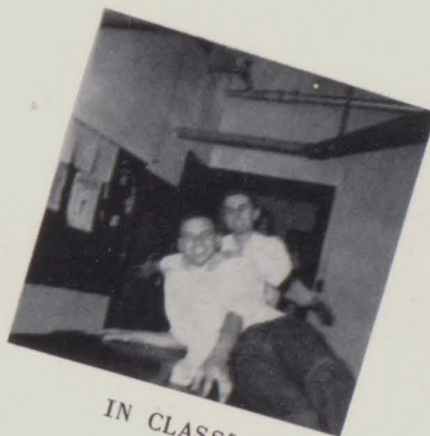

IN CLASS?



DONNA WITTE



## GRADE SCHOOL FACULTY

STANDING; Miss Milewski, Mrs. Hibbard, Mrs. Ketterl, Mr. Ives, Miss Brill, Mrs. Walker. SEATED- Miss Keller, Mr. Wright, Mrs. Wright.



## GRADE 1

ROW 1- W. Frame, G. Wright, P. Brockhaus, R. Kaufman, R. Viergutz. ROW 2- J. Runzheimer, J. Boss, G. Fecker, G. Krueger. ROW 3- R. Wellman, P. Beyerl, M. Sommers, R. Kocian, P. Brandt. ROW 4- M. Shadof, S. Fischer, J. Tesmer, M. Schjonneman, L. Romens, M. Schultz. ROW 5- S. Hollman, J. Nietzel, M. Flick, D. Frahman (absent) K. Kops. Miss Keller-teacher.





## GRADE 2

ROW 1- G. Wellman, R. Konczak, D. Kademan, E. Westberg, J. Grauman, E. Hanson, E. Hanson. ROW 2- D. Wibben, S. Bowen, J. Tesmer, L. Nelson, B. Romens, S. Oelmichen. ROW 3- J. Schimmel, C. Beightol, C. Koffarnus, D. Becherer, L. Zrutskie, K. Barr. ROW 4- S. Pflanzner, C. Ketterl, C. Loos, C. Edblom, C. Schultz, D. Schmitt. (absent) N. Thede and K. Schjoneman. Mrs. Ketterl Teacher.



## GRADE 3

ROW 1- S. Kilty, J. Beyerl, D. Frome, B. Frome, D. Stammer, D. Lehmer. ROW 2- J. Beyerl, D. Loos, H. Langjahr, K. Ramker, K. Krauter, L. Cross. ROW 3- R. Strathman, H. Hoffman, L. Davis, R. Krueger, K. Miller. ROW 4- D. Fischer, J. Schreiber, E. Radetsky, C. Kocian, K. Baldes. Mrs. Walker, Teacher





## GRADE 4

ROW 1- D. Hansen, D. Wibben, D. Kilty, D. Schmidt, K. Klessig, J. Kuehling. ROW 2- M. Wolff, J. Case, S. Loos, A. Thede, K. Koffarnus, M. Becherer. ROW 3- D. Brandt, D. Romens, A. Jarocki, C. Buchholz, L. Runzheimer, D. Frahman. ROW 4- C. Wiersig, D. Kocian, C. Krauter, C. Edblom, G. Schneider, I. Haas. ROW 5- W. Flick, D. Wright, T. Zrutskie. (absent) D. Smart. Miss Brill, Teacher.



## GRADES 5-6

ROW 1- J. Wollert, D. Koleske, L. Jarochi, A. Schneider, J. Grauman, J. Fischer, J. Martens. ROW 2- D. Halverson, E. Flick, A. Baumgart, L. Blair, J. Wiersig, W. Hibbard. ROW 3- S. Erickson, B. Scheelk, J. Tesmer, J. Schnelle, J. Romens. ROW 4- D. Romens, L. Loos, M. Schnelle, N. Langjahr, P. Schreiber. ROW 5- J. Schjoneman, P. Wiersig, B. Fischer. Mrs. Hibbard- Teacher.





## GRADE 7

ROW 1- O. Koffarnus, A. Ertl, N. Bucholz, J. Leichtnam. ROW 2- D. Sossaman, E. Romens, N. Beightol, G. Hanson. ROW 3- D. Markus, R. Ohlinger, K. Runzheimer, R. Wiersig, Miss Milewski Teacher.



## GRADE 8

ROW 1- A. Schjoneman, W. Schmelzer. ROW 2- R. Wiersig, R. Hoffman, R. Knuf, R. Sossaman, W. Schorer, R. Radeztsky. ROW 3- S. Elstrom, J. Nelson, D. Haas, B. Lastofka, P. Johnson, Mrs. Wright. ROW 4- D. Martens, F. Bruesewitz, E. Langjahr, R. Lincher, A. Baumgart. ROW 5- Y. Pacholke, B. Dorazio, N. Schmidt.

# SPONSORS OF THE EAU PLEINE

Marshfield Chamber of Commerce

Security State Bank

Colby State Bank

Gregory Hardware

Harmony Co-op Produce

H. H. Motor Company

H. Kops, Attorney

Lukowicz Studio

Loos Machine Shop

Colby Milling Company

C. J. Bane & Son

Lewis Container Company

Riedel's Cheese Factory

Kasper's Cheese Factory

Klessig's Cheese Factory

A. F. Zillmer Company

Gordon's Service Station

Colby Theater

Scidmore's Jewelry

Stieber Locker & Bottle Gas

Country Clinic

Johnny's Bar & Bowling Alley

F. W. Lulloff

O & N Lumber Company

Lamont Service

Kriplean Brothers LTD.

Joe's Electric Shop

Colby Creamery

Sturner-Cross Agency

Don's Clothes Shop

Dr. A. H. Fults, Optometrist

Gries Bar & Cafe

Hotel Colby

Zassenhaus, Mobil Gas

Ted's Service Station

Cherokee Store

Midget City Meat Market

Alto's Alcove

Colby Cheese Box Company

Nelson Drug Store

Red Owl Store

H. J. Welsch

Uptown Bar & Bowling

Colby Phonograph

Gamble Store Dealer, E. Witte

Emilies Dress Shop

Wiersig & Dins

Happy Day Inn

Andy's Service

Cherokee Garage

Dr. F. Weix, Dentist

Feit Beauty Salon

Reeves Barber Shop

Frank Hunt, Standard Oil Co.

Sabler Grocery Store

Hedler's I. G. A.

Rannow's Cabinet Shop

Hubing Auto Parts

Neitzel's Radio Shop

Johnson Silo Company



